KRUG
CHAMPAGNE

The Irish Times

16 PAGES

16 PAGES. PRICE 2D. DUBLIN, WEDNESDAY, JANUARY 1, 1936. VOL. LXXVIII. NO. 24,486.

FERGUSON FORDS
134/5 LR. BAGGOT ST., DUBLIN.

STRAHANS
STOCKTAKING SALE
BEGINS TO-DAY
Bargains in Furniture, Carpets and Curtains.
R. STRAHAN & CO. LTD.
135 Stephen's Green

BROADCASTING—PAGE 6

Births, Marriages, and Deaths (which in all cases must be duthenticated), 3 lines, 2/6; each additional line, 1/0.

Irish Times 'Phone Numbers. — Dublin — 23062; Cork — 1506; Belfast — 21787; London—Central 4350. Belfast Office — 13 Donegall Street. London Office—89 Fleet Street.

ROLL OF HONOUR,
IN MEMORIAM,
(1914-1918).

TURNER—In loving memory of Alan Norman, R.I Regiment, called Home from H.M.T. Arragon on 31st December, 1917.—Mother and Willie.

BIRTHS.

BELL—December 24, 1935, at Johannesburg, to Philippa (nee Knox), wife of Oliver Bell, a daughter.

HENNESSY—December 22, 1935, at Braemor, Malahide road, Clontarf, to Mamie, wife of W. E. Hennessy, 8 Mayfield road, Kilmainham, a daughter.

O'REILLY—December 19, 1935, at Stella Maris, Earlsfort terrace, to Francis T. and Dr. Nora O'Reilly, D.P.H., 205 Griffith avenue, Drumcondra, Dublin, a daughter (Bernadette).

SHORTALL—December 24, 1935, at "Stella Maris," 17 Earlsfort terrace, Dublin, to Mr. and Mrs. Francis D. Shortall, 4 Avoca place, Blackrock, Dublin, a daughter.

WALSHE—December 30, 1935, at Rotunda Hospital, to Kathleen, wife of George Walshe, Corcioon, Milltownpass, Mullingar, a daughter.

DEATHS.

ARDERN—December 26, 1935, at Athgarvan Lodge, The Curragh, Co. Kildare, Lawrence, beloved husband of Joyce Ardern.

ARMSTRONG—December 30, 1935, very suddenly, at his residence, Bective House, Kells, County Meath, James Francis, beloved husband of Isabel Armstrong. Funeral private. No flowers.

ARUNDEL—December 28, 1935, at his residence, Littlewood, Farnham, Surrey, Robert James, M.A., M.D., T.C.D., Captain, R.A.M.C. (retired), only son of the late Richard Wilson Arundel, "Bartra," Eglinton road, Donnybrook, Dublin.

BIRCH—December 31, 1935, at Haddon Manor, Peterborough, peacefully away, after several weeks suffering, Frederick James Peregrine Birch, aged 85. Funeral at Haddon to-morrow (Thursday), January 2nd, 1936, at 3.15 p.m.

DAWES—December 17, 1935, at Woodbrook, Wombourne, Dorothy Mary, daughter of the late Alfred Thomas Dawes. Deeply regretted.

HEPENSTALL—At her residence, Redcross, County Wicklow, Margaret Hepenstall. Funeral to Rockbrae Cemetery this (Wednesday) afternoon

LEESON—December 29, 1935, James Walter, dearly loved husband of Edward and Mary Leeson, Muiricot, Ilone, County Kildare, and beloved brother of Emily Roberts, Beaconsfield, Harold's Cross road, Dublin, and Mary L. Warnock, Broomfield road, Tremlett, Croydon, London. Funeral to-day (Wednesday) Mount Jerome, 9.30 a.m.

McLAUGHLIN—December 31, 1935, James Aloysius McLaughlin, St. Michael's, 65 Eglinton road, Dublin, and Castlerea, County Roscommon. R.I.P. The remains will leave his residence at 7.45 p.m. arriving at the Church at 8.30 p.m. this (Wednesday) evening. Funeral to-morrow (Thursday) 2nd January, following 10 o'clock Mass at Mount Argus for interment at Mount Jerome Cemetery. No flowers, Mass cards only.

MARKS—December 30, 1935, Thomas Marks, late of Arklow. Funeral to New Cemetery to-day (Wednesday) at 2 p.m.

NELSON—December 31, 1935, at the Adelaide Hospital, suddenly, Una Mavis, darling daughter of William and Eva Nelson, Brindisi, Glenageary road, Kingstown. The Lord gave, and the Lord hath taken away, blessed be the name of the Lord.' Funeral Service at Drumcondra Church to-morrow (Thursday) morning at 11 o'clock.

PAYNE—December 31, 1935, Albert E. H., dearly-loved husband of Jan Payne, Moss, Leinster Walk, Kildare, aged 70 years. Funeral Service, St. Brigid's Cathedral, Kildare, to-morrow (Thursday), January 2nd, at 11 a.m.

SHEPARD—December 30, 1935, Henry Joseph Shepard, of Ballinacoola Glenealy, son of the late Henry Shepard of Ballinacoola, Wicklow in his 74th year. Psalm 36, verses 8 and 9 Funeral leaving Ballinacoola for Dunganstown to-day (Wednesday) at 2 o'clock.

TYNAN—December 31, 1935, at her residence, 33 Brighton Gardens, Terenure, Dublin, Anne Tynan, R.I.P. Requiem Mass to-morrow (Thursday) morning, 10.30, St. Joseph's, Terenure. Funeral private.

ANNOUNCEMENTS received late for this Column will be found on Page 8.

ACKNOWLEDGMENTS.

Mrs. Roberts and Sylvia wish to thank all friends for their kind expressions of sympathy in their bereavement, and hope that they will accept this acknowledgment.

SOUTHERN—The Misses Southern, of 42 Fair View, Adlington, Chorley, Lancashire, return thanks to the many friends of their late brother, Rowland Southern, B.Sc., Assistant Inspector of Fisheries, Department of Agriculture, who kindly sent messages of sympathy and flowers and who otherwise assisted them in their sad bereavement.

IN MEMORIAM.

DILWORTH—In loving memory of my dear son, Josiah, who died on 1st January, 1931. Inserted by father, sisters, and brother-in-law.

McDOWELL—In sweetest remembrance of darling Christina, called Home on New Year's Day, 1926. Sadly missed.

MERRY—In loving memory of Captain John Merry, 25 Grosvenor road, Rathgar, who died on January 1st, 1927. R.I.P. Masses offered.

MURPHY—In loving memory of my dear father, John, who departed this life on 1st January, 1925, at 9 Upper Pembroke street, Dublin. Inserted by his daughter and son-in-law, Dr. van Staden, South Africa.

O'REILLY—First Anniversary—In sad and ever-loving memory of our dear father, Philip O'Reilly, 2 Carlton Villas, Ballsbridge. Deeply mourned. Masses in Donnybrook, Haddington road, Star of the Sea, Simmonscourt.

POULTON—In loving memory of darling "Auntie," who fell asleep on January 1st, 1931. "Ever in our thoughts."

NICHOLS.
'Phone 61276. Estbd. 1814.
COMPLETE FUNERAL FURNISHERS,
Coffins, Horse and Motor Funerals, etc.
PRIVATE MORTUARY.

FUNERAL REQUISITES OF EVERY DESCRIPTION.
1838 WALLER, 1938
DENZILLE STREET (Re-named Fenian street),
MERRION SQUARE.
PRIVATE MORTUARY.
DAIMLER MOTOR HEARSES AND CARS.
'Phone—61275. Wires—"Undertaker, Dublin."

MILLER AND CO. LTD. BRAY
FUNERAL DIRECTORS Superior Motor Hearses.
'Phone—Bray 117, Wires—"Collier, Bray."

Watson's Wreaths
Telegrams—Quickness, Dublin.
Tel.—64208.
WATSON'S,
31 NASSAU STREET
Nurseries, Killiney.

FARRELL'S
FUNERAL AND CARRIAGE ESTABLISHMENT.
SALOON MOTOR HEARSES.
No Agents or Branch Offices. ONLY ADDRESS,
65 MARLBOROUGH ST., DUBLIN. 'Phone 43426.

ROYAL ULSTER AGRICULTURAL SOCIETY
SPRING SHOW & SALE
OF
PEDIGREE SHORTHORN & ABERDEEN-ANGUS BULLS and HEIFERS
AND
LARGE WHITE and LARGE WHITE ULSTER PEDIGREE BOARS and SOWS, at the
BALMORAL SHOW GROUNDS
BELFAST,
on 25th, 26th and 27th FEB., 1936.
ENTRIES CLOSE, 10th JAN.
The Ministry of Agriculture will provisionally award Premiums to Bulls and Boars at this Show.
AUCTIONEERS:
MACDONALD, FRASER & CO., Ltd.
Prize Lists & Entry Forms may be obtained from—
S. CLARKE, Secretary,
The King's Hall, Balmoral
'Phone, Belfast 65252

CORK BRANCH OFFICE,
15 COOK STREET.
ADVERTISEMENTS RECEIVED
FOR INSERTION IN NEXT DAY'S ISSUE.
'Phone: Cork 1506. Office Hours: 9 a.m. to 6 p.m.

MISCELLANEOUS.

THE ADELAIDE HOSPITAL most gratefully acknowledges the receipt of £78 15/6, being the amount collected by the Merrion Hall Young People's Choir Carol Party—a truly splendid contribution. The Hospital wishes to thank both the Carol Party and those who gave so generously.

IN THE GOODS OF MICHAEL O'TOOLE, late of Imaile, Ballygihen avenue, Sandycove, Co. Dublin, Deceased. All persons having claims or demands against the estate of the above-named Deceased will please furnish particulars to the undersigned Solicitor for the Executor.
ARTHUR T. ELLIS, Solicitor, 40 Dawson street, Dublin.

HENRY FRANCIS STEPHENS, late of "Silchester," Gleungeary, County Dublin, and 52 Dame street, Dublin, Solicitor, deceased. All persons having claims or demands against the estate of the above-named Deceased, who died on the 23rd day of December, 1935, are requested forthwith to furnish particulars (in writing) to the undersigned Solicitors for the Executors.
Dated this 28th day of December, 1935.
FRED. SUTTON and CO., Solicitors, 52 Dame street, Dublin.

PRELIMINARY NOTICE TO CREDITORS.—LT.-COL. JOHN C. W. MADDEN, D.L., J.P., late of Hilton Park, Clones, Co. Monaghan, Deceased. All persons having claims against the Estate of the above-named, who died on the 22nd of December, 1935, will please send particulars thereof forthwith to the undersigned Solicitors for the Executors.
Dated this 30th of December, 1935.
MICHAEL E. KNIGHT and SON, Solicitors, Clones.

KITTY DOUGLAS, Deceased, Douglas Hotel, 18 Upper Ormond Quay, Dublin. Creditors of the above will please send their claims at once to CROWLEY, BOLGER and CUSACK, Solicitors for the Executors, 3 and 4 Lower O'Connell street, Dublin.

ARCHITECT, fully qualified, with wide experiences, including London offices, special experiences in hospital work, wishes to hear of a Senior Appointment with well established and busy firm of Dublin Architects, or would consider Partnership; good connections and capital available; all correspondence treated confidentially.—Box B 1992, this office.

YOUTH, 1st (Ch. of L.), seeks Position, Auditor's or Solicitor's Office preferred. Some knowledge typewriting. References.—C 28, this office.

WHEN visiting Kingstown call at McKEONE'S, The Corner Shop, for Tasteless Tea.

JOHN C. PARKES and Sons, Ltd., Coombe, Dublin. COFFIN SETS, ARTIFICIAL WREATHS, MORTUARY HABITS.

WANTED, for Stockbroker's Office, experienced Ledger Clerk; state age, salary expected, etc.—C 3, this office.

BROOKS, THOMAS AND CO., LTD., DUBLIN. CHURCH FITTINGS, SEATS, ALTAR RAILS, SCREENS, VESTMENT PRESSES, CONFESSIONALS, ETC., ETC.

FURNITURE AUCTIONS CONDUCTED.—JAMES H. NORTH & CO., Auctioneers, Grafton street. Established 1829.

ANNE LYNCH'S TEAS.

ARE you constantly Buying Stockings? You won't if you Buy Balbriggan—they last.

ANTIQUES.
C. PARKER CUSSEN,
49 GRAFTON STREET,
HAS OPENED SHOWROOMS
AT
140 ST. STEPHEN'S GREEN, WEST.

PLUVEX ROOF FELT. Best for all small buildings; clean, neat, easy to lay. No tarring; no trouble. Unequalled for quality. In rolls of 12 sq. yds. Prices on application. Every roll guaranteed. Used under lino on concrete prevents rot. Lasts longest. Of ironmongers everywhere. THE RUBEROID CO., LTD., (Dept. 10) 1 Aston's Place, Dublin.

VALUATION OF FURNITURE, HOUSE PROPERTY, etc., made for Probate and all purposes. JAMES H. NORTH & CO., Valuers, Grafton street.

ELECTRIC FITTINGS, FIRES AND LAMPS, BOWL FITTINGS AND RADIO SETS.
THOMAS DOCKRELL SONS & CO., LTD., DUBLIN.

TULLAMORE—The "Irish Times," the "Weekly Irish Times," and the "Irish Field" can be had at 7.30 o'clock each morning from Mr. M. F. GORRY, Harbour street.

BROWNE AND NOLAN, LTD., 41 & 42, NASSAU ST. CAMERAS, FILMS & ALL PHOTO GRAPHIC SUPPLIES. DEVELOPING, PRINTING & ENLARGING.

BRING brightness to your home by using Carson's Paints and Specialities. NOTE ADDRESS—CARSON'S, 22 Bachelor's Walk, Dublin.

THE KINSELLAS should see the "Irish Family Names" feature in the "WEEKLY IRISH TIMES" To-day. Price Twopence.

"MY LADY MELODY," a new Serial Story, begins To-day in the "WEEKLY IRISH TIMES." Price Twopence.

Why not avoid the perpetual trouble of polishing metals? Have them Chromium Plated at small cost. Ask us to quote.
THE IRISH NICKEL AND CHROMIUM PLATING CO., LTD.
35 Westland Row, Dublin.

MISCELLANEOUS.

£155 BUYS a 5 cwt. Morris Delivery Van—The finest value obtainable. C.P.F. Budget Plan Terms extended.—G. A. BRITTAIN, LTD., Morris Assembly Works, Portobello, Dublin.

£10 REDUCTION from to-day in prices of FORD 8 h.p. Cars, Vans and Chassis. Get in touch with us without delay.—SMITHFIELD MOTOR CO., LTD., Ford Main Dealers, Smithfield, Dublin. 'Phones 22321-2-3.

PURCHASE A FORD 5 CWT. DELIVERY VAN. IT COSTS LESS TO BUY, LESS TO OPERATE, AND THE SERVICE IS UNSURPASSED.—R. W. ARCHER & CO., 65 Lower Mount street and 75 South Circular road, Dublin.

WANTED, Showrooms, First Floor, approximately 5,000 to 7,000 square feet, preferably one floor, College Green or O'Connell street area. State rent and when available.—C 30, this office.

ON the night of the 15th November, 1935, a Collision occurred between two motor cars on the Bray-Cabinteely road. Will any persons who witnessed the accident or who can give any information concerning the same please communicate with WM. C. HOGAN and SONS, Solicitors, 3 Lower Merrion street, Dublin.

BUILDING LAND.
GOOD Residence on 26 acres, with a frontage of over 1,700ft. to main road. All services available. Close to city, 'bus and train services. Apply
HAMILTON and HAMILTON, LTD., Estate Agents and Valuers, 60 DAWSON STREET.

FROM this day forth resolve to keep your money in your own country. When it's Whiskey, see that it's IRISH. There's no finer IRISH than John Locke's 15 Years old in the old Stone Jug.

ADVANCES FOR THE PURCHASE OF PRIVATE HOUSES ON EASY REPAYMENT TERMS OR LOANS ON MORTGAGE ON OTHER PROPERTY MAY BE OBTAINED FROM
THE PROPERTY LOAN & INVESTMENT CO., LTD.
CAPITAL - £250,000.
DIRECTORS:
LORD GLENAVY (Bank of Ireland), Chairman;
T. LEVINS MOORE (Hibernian Bank, Ltd.),
R. J. MAUME (National Bank, Ltd.);
T. CAFFREY (National City Bank, Ltd.),
Managing Director.
For information apply
THE SECRETARY,
40 DAME STREET, DUBLIN.
Telephone: 22022.

STOCK-TAKING SALE
SUBSTANTIAL REDUCTIONS IN PRICES OF
FURNITURE, CARPETS, LINOLEUM, CURTAIN MATERIALS, ETC.
MILLAR & BEATTY'S
13 and 14 GRAFTON ST., DUBLIN.

CALENDAR FOR 1936
GIVEN GRATIS
With the CHRISTMAS NUMBER of the
"WEEKLY IRISH TIMES."

A FINE ART SUPPLEMENT, with Photo. of the Rotunda Hospital, reproduced from Malton's Views of Dublin, 1790.
On Sale To-day. Price Threepence.

THE MAKERS OF
"TWO OWLS"
CLOTHING
EXTEND
New Year's Greetings
TO THEIR PATRONS

"Two Owls"
CLOTHING is made up to a standard, not down to a price—it is what it purports to be—HIGH GRADE CLOTHING.
Our policy is to maintain a high standard of quality. Every care is taken by our skilled and efficient staff in the production of
"Two Owls" CLOTHING
The public is, therefore, assured of getting garments which are satisfactory in every way.
"Two Owls"
Men's and Boys' Suits and Overcoats, Ladies' and Girls' Coats are stocked by all who trade in High Grade Merchandise.
WEAR "TWO OWLS" CLOTHING

Start the Year on Time!
Expert Repairs Carried out by Our Craftsmen to
ALL TYPES OF WATCHES
ALL CLASSES OF CLOCKS
TIME RECORDERS
AND ELECTRIC CLOCKS
PROMPT SERVICE
FRENGLEY BROS. LTD.
CROW STREET, DUBLIN.
'Phone 21103.

CLERYS

GREAT WINTER Clearance SALE BEGINS TO-DAY

EXTRA LARGE STOCKS IN ALL SECTIONS MUST GO
PRICES UNHESITATINGLY AND VIGOROUSLY CUT
Order from this great list of Sale offers from all Depts. if you cannot call. Clerys pay postage on orders of 10/- and over except on Furniture, Linoleum, China, Hardware, and such bulky things. No Approbation during Sale. No Patterns Cut.

Lovely LINGERIE & Corsets etc. at big Reductions

LADIES' PYJAMAS—Sale Clearance of a big lot of oddments in Ladies' rich Art Silk Pyjamas. Jumper style. Some lace trimmed. Full sizes. In newest shades. Worth double. Now 3/9
BED JACKETS—A great Sale reduction in prices of Ladies' Cosy Ripplecloth Bed Jackets. Wrap over style. Tied at side. In Saxe, only, bound rose. Were 7/11. Clearing, each 2/-
DRESSING GOWNS—A most amazing Sale offer of a big odd lot of Ladies' splendid warm quality Ripplecloth Dressing Gowns. Some plain and some daintily embroidered. Many worth up to 25/-. All one Price 5/-
WRAP-AROUND CORSETS—Remarkable Sale value in Ladies' dainty primrose broche Wrap-around Corsets. Panels of elastic on hips. Deep fitting. 4 suspenders. Sizes 23 to 30 ins. Only 2/6
SUSPENDER BELTS — Sale lot of Ladies' Rosebrose Silk Broche Belts, fitted 4 Silk Suspenders. Sizes 22 to 28 ins. Were 6/11. Now 1/11
PRINCESS SLIPS A great Sale reduction in Ladies' beautiful artificial Silk Princess Slips. Net lace tops and shoulder straps as above, full length. In sky, peach, nil, saxe. Were 4/11. Now 2/3
(Artificial Silk Knickers to match, with dainty lace motif on leg. Full size. Only 1/6.)
DRESSING GOWNS—Big reduction in Ladies' rick silk broche Gowns, with back beautifully embroidered. In lovely shades. Were originally 9/11. Now 4/6
FRONT LACING CORSETS. Ladies' strong Peach drill Corsets. Deep fitting. All round silk elastic top and gussets of elastic for hip room. For average and well developed figures. 6 suspenders. Sizes 24 to 36 ins. Worth 21/-. Sale Price 10/-
FOR STOUT FIGURES — Clerys wonderful Abdominal Belt Corset, much reduced in price! In strong tea rose Coutil, with inner belt of best surgical elastic. 4 suspenders. Sizes 24 to 38 ins. Now 4/11

SUPERB NEW SILKS from Hundreds at the Great Sale

CHECK SPONGE CLOTH—Sale Bargain in this lovely All Silk Fabric for Ladies' and Children's Frocks, Overalls, etc. Bold check design in red, green, blue, yellow. 36" wide. Regularly 1/6. Per yard ..... 10½D.
NATURAL SPUN SILK—Great Sale Offer in lovely pure Silk for Lingerie, Ladies' and Children's Frocks, Casements, Slips, Blouses, etc. Natural cream colour, 29" wide. Per yard ..... 9½D.
SAND CREPE—A beautiful heavy fabric of the Crepe type, ideal for Frocks and Coatees. Plain shades of brown, beige, red, coral, blue, ivory, black, etc. 36" wide. Per yard 1/9
PURE SILK CREPE DE CHINE—Wonderful Sale Offer for Lingerie and Frocks. Lovely shades of rose, scarlet, blue, green, navy, ivory, black, turquoise, marina, brown, beige, etc. 36" wide. Regularly 2/11. Now, per yard 1/9
PRINTED TAFFETA—A favourite material for Kiddies' Party Frocks, smart Lingerie, etc. Conventional Rosebud design on backgrounds of sky blue, pink, champagne, and white. 36" wide. Per yard 1/11
BLACK COATING—A splendid Sale Offer of Silk Coating in a nice medium-weight Fancy Stripe design, in black only. Perfect dye. Regularly 5/11 per yard. 36" wide. Sale, per yard 1/11½
CHECK CLOQUE—Sale Offer of Cloque Crepe for afternoon and evening wear. Lovely check designs in self colours of rust, green, navy, brown, red, ivory, turquoise, pink, etc. Finished dull satin back. 36" wide. Regularly 2/11. Sale Price, per yard 1/11

NEW WOOL FABRICS Greatly Reduced for the Sale

FLECK AFGALINE—Wonderful Sale Bargain. Nice quality Wool Afgaline for smart Frocks, Jumper Suits, and Children's wear. Lovely shades of saxe, crimson, bottle, nigger, light green, China blue, showing a small, beautifully blended fleck. 36 inches wide. Sale Price, per yard 1/11
NAVY NAP—Sale offer of Navy Nap. Heavy quality pinhead nap. For Ladies' Coats and hard-wearing School Coats. 54 inches wide. Sale Price, per yard 4/3
IRISH HOPSACK—A splendid hard-wearing material. Pure wool. Good weight for Coats and Costumes. In lovely shades of rust, rose, saxe, mauve, dark green, brick, nigger, and saffron. 56 ins. wide. Sale Price, per yard 4/6
ALL-WOOL COATING—Sale bargain in heavy All-Wool Coating, showing a diagonal weave. Suitable for Ladies' and Children's Coats. In moss green, wine, saxe and dark brown. 54 ins. wide. Sale Price, per yard 3/6
IRISH TWEED—Exceptional Sale Offer of superior Irish Tweed. Nice medium weight for Tailor-made Coats and Costumes. Newest Herringbone weave. In dark brown and brown and fawn mixture. 36 inches wide. Sale Price, per yard 4/6

LADIES' HAT Bargains at The Great Annual Winter Sale

LOT 1. See our Special Collection of hand-made Millinery in a big assortment of sports shapes, similar to illustration. Most becoming shades. Suitable for the young matron. Much reduced to 5/11
LOT 2. A big varied lot of Velvets, Velours and Reindeer Felts in most becoming new shapes and all latest shades. Some were 21/-, 18/11, and 16/11. Now all one price 8/11
LOT 3. Another huge collection of pure fur felt Hats in every colour and size. Newest pull-on, shovel, jockey, and halo shapes. Some were 35/11, 29/11, and 25/11. Selling off now at, each 12/6
LOT 4. Some of our most charming French Modes representing the very newest creations. Were from 2½ to 4 gns. All now clearing off at 29/11

Sale of Underwear, Stockings &c. Knitwear Styles

COMBINATIONS—Reduction in price of Ladies' pure wool cashmere Combs. Warm and unshrinkable. Low neck. No sleeves. Also short sleeves. Price, per garment (O.S., 9/6.) 5/6
SUPER WOOL COMBS—A great Sale opportunity! Ladies' Super All-Wool Combinations, with buttoned front. Short sleeves and V-neck. Sale Price 7/6
LADIES' VESTS—Another big Sale offer! All-wool ribbed Vests in good warm winter weight. Short sleeves. Full size. Sale Price 3/8
(With long sleeves 4/3.)
NEW JUMPERS in smart Lumber Jacket style, with Eton collar and ribbed ends and cuffs. Duck egg, mustard, scarlet, saxe, nigger, and navy. Worth 8/11. Now Clearing at, each 5/-
SILK/WOOL CARDIGANS — Another clearing lot of Ladies' smart style Cardigans, with fancy designs on pocket. In fawn, brown, chocolate, and saxe. Sale Price 10/3
(O.S., 11/9.)

NEW STYLE CARDIGANS—Remaining lot of Ladies' all wool fancy stitch Cardigans. Basque style with ribbed end and cuffs. In navy, grey, beige, dark green, scarlet, black and white. Per Garment 8/3
"GRENADINE" SILK—Wonderful Sale bargain in Ladies' very fine mesh Stockings. Fully fashioned Smart Cuban heels. In new beige, new fawn, dago, leaf brown, sudan, beige, new flesh, gun metal and grey. Worth 2/11. Sale Price 1/9
"SEA ISLAND" STOCKINGS—A big Sale clearance of these fine lisle Suede finish Stockings. Double tops. Splendid wearing quality in duskee, almora, stone-beige, moth, brunette, grey, gun metal. Per Pair 1/11

Some of the big Stocking Bargains
SILK AND RAYON—sale reduction in Ladies' Pure Silk and Rayon Stockings. Seamless foot and double tops. In almora stone, beige, cloud, new brown, moth green, gun metal, and black. Per Pair 2/8

Big Glove Values for Ladies, Men & Children at Sale

FUR-BACK GLOVES — Seasonable Sale Value in Ladies' Fur-Back Gloves, with leather palms, nicely lined. Sale Price, per pair 4/11
SUPERIOR GLOVES—Another great Sale Offer of Ladies' Fur-back Gloves, with Cape leather palms and large gauntlets. Lined wool. Were 17/6. Sale Price 12/11
PECCARY LEATHER GLOVES—A remaining lot for Ladies, with medium gauntlets and gathered wrists. Lined through. Sound skins, well sewn. In red, green, chocolate, and mushroom. Only, per Pair 5/11
NAPPA GLOVES. Factory oddments in Ladies' double sewn tan and brown Nappa Leather Gloves. Warmly lined. Worth 6/-. Sale Price 3/11
MEN'S FUR-BACK GLOVES. A small lot good Fur-back Gloves, with Cape leather palms. Well lined. Dent's make. Were 12/6. Clearing at 6/11
LEATHER GLOVES—Amazing Sale Value in Ladies' best Cape Leather Gloves, with stiff military gauntlets. Wool lined. In shades of slate and grey only. Were 8/11. Sale Price 3/11
SMART GLOVES. A clearing lot of Ladies' dependable Leather Gloves, with large fancy gauntlets. Warmly lined. In brown and black with white. Were 8/11. Sale Price 5/6

ASTRACHAN GLOVES. A lot of Ladies' Astrachan Gloves, with leather palms, large gauntlets. In grey and brown only. Nice rich finish. Warmly lined. Were 6/6. Sale Price 3/11
Over Sale Lots of high-grade Gloves left over after Christmas marked at big Sale Reductions.

Household Linens Wonderful Winter Sale Bargains

DOWN QUILTS—Exceptional Sale offer of lovely Down Quilts, filled purified feather Down and covered Downproof printed floral cambric. Attractive designs of rose, pink, and blue. Made by Booth and Fox. Double Bed size, each 16/6. Single Bed size, each 12/6
TAFFETA DOWN QUILTS—Our most wonderful Sale offer! Booth and Fox's rich Art Silk Taffeta Down Quilts, well filled purified feather Down, stitched in beautiful sunray design. In green, old gold, rose, pink, and saxe blue. Large Double Bed size, each 22/6. Single Bed size, each 16/11
COLOURED TOILET QUILTS—A great bargain lot of splendid heavy Allambra Quilts, with hemmed sides and ends. All colours. Gold, pink, red, and blue. Double Bed size. Clearing at 3/11 each. Single Bed Size 2/6
PURE WOOL BLANKETS—Splendid Winter Sale offer. All Pure Wool Irish Blankets, soft, fleecy, and warm. Rich blue or pink stripe headings. Double Bed size, 12/6 each (25/- pair). Medium Bed size, 8/3 each (19/6 pair). Single Bed size, (11/6 pair), each 5/9
IRISH WOOL BLANKETS—Incomparable Sale Offer of Heavy, Warm, Fleecy Irish Wool Blankets, neatly wool whipped, blue stripe headings. Double Bed size, 8/6 each. Single Bed size (8/11 pair). Each 4/6
HEAVY TWILL SHEETS—Amazing Sale Offer of Heavy Twill Sheets, purest white, and hard-wearing; hemmed ready for use. Double Bed size, 2/9 each; single bed size. Sale Price 1/9
FINLAY'S TWILL SHEETS—A Wonderful Sale Bargain. World-renowned, Heavy Linen finish quality, hemmed purest white; hemmed ready for immediate use. Double Bed size, 2 x 2½ yds., 4/6 each; 8/11 per pair. Single Bed size, 1½ x 2½ yards, each 2/11
(5/10 per Pair.)
HEMSTITCHED SHEETS—A Great Sale Bargain in Irish-made Hemstitched Sheets, good linen finish, + launders splendidly, bleached purest white. Large Double Bed size, 2½ x 2½ yds., 5/3 each (10/6 pair). Double Bed size, 2 x 2½ yds. (7/6 per pair). Each 3/9
LINEN TABLE CLOTHS—Wonderful Sale Clearance. Cream Irish Linen Cloths, with woven coloured borders of green, gold, blue and pink. Large size, 54 x 70 inches, 4/6 each; 54 x 54, 3/6 each; 45 x 45, 1/11 each; 36 x 36, Sale Price 1/4
BLEACHED DAMASK TABLE CLOTHS—Exceptional Sale Offer of Heavy Irish Damask Table Cloths, bleached purest white, neat dice designs. Ideal for Hotels, Restaurants, etc. Large size, 54" x 70", Sale Price, 4/11 each; 3/11
54" x 54" each 3/11
JASPE BEDSPREADS—Big Sale Bargain, brightly printed designs and neatly coloured silk cross broidery, fast washing colours. Large Double Bed size, 4/6. Single Bed size, each 3/6
ADMIRALTY TURKISH TOWELS—Most amazing Towel Bargain! Extra large size, super white. Remnant of big contract. Thick, soft, and absorbent quality. Red striped headings. Fringed ends. Worth 1/6. Sale Price ..... 9½D.
EMBROIDERED PILLOW CASES—Great Sale Clearance Lot of lovely Irish Embroidered Pillow Cases, nice linen finish quality; large American shape; neat coloured embroidery of green, gold, mauve, and pink. Sale Price ..... 10½D.

A Splendid Opportunity to Secure Rich Furnishings

FURNISHING REPP—Great Sale bargain in handsome Artificial Silk Slub Repp, in green, rose, blue, mauve, flame and tomato, 46 inches wide. Worth 2/11 per yard. Now ..... 11½D.
FURNISHING TAFFETA—Another big Sale offer! Heavy Silk Taffeta, in old-gold, rose-pink, blue, green, nut brown, bronze, and purple, 45 inches wide. A yard ..... 9½D.
SHADOW TISSUE—Wonderful Sale lot of modern Shadow Tissues in beautiful designs and Colourings. For Curtains, Loose Covers, etc. 48 ins. wide. Per yard 1/6
CURTAIN PLUSHETTE—Big Sale reduction in this rich heavy Plushette for curtains, table covers, draperies, etc. In green, gold, red and blue. 50 ins. wide. Per yard, only 1/9
(Ball fringe to match, 3½d. per yard.)

SWISS CURTAINS—Astounding Sale Value in these beautiful quality Swiss Net Curtains. Dainty floral design. Ecru shade. 40 ins. wide and 2½ yds. long, per pair, 3/3; 2½ yds. long, per pair 2/11
SUPERIOR CURTAINS—300 Odd Pairs of slightly tossed Lace Curtains. Effective designs and good hard-wearing net. Size 3 yds. and 3½ yds. long. Worth double. Clearing at, per pair 6/11
LINEN CRETONNE—Clearing offer of this lovely pure Linen Cretonne. Floral designs on fawn ground. Fadeless. Very hard-wearing for Loose Covers, Curtains, etc. 36 ins. wide. Per yard 1/4½

Sale Clearance offers in Ladies' FASHIONABLE COATS

CLEARANCE COATS. Big clearing lot of Ladies' Superior Cloth Coats with rich fur collars. Lined throughout. Cut on slimming lines for the medium figure. In navy, brown, saxe and wine 63/-
TWEED COATS. A mixed collection of Ladies' Smart Tweed Coats, in brown and fawn mixtures. Lined throughout. With belt. Clearing at, each 20/-
WINTER COATS. Extraordinary Sale Offer of Ladies' Tweed Coats for the medium figure. In wine and green, belt at back. Lined throughout. Price 15/6
LEATHER COATS for Ladies. Another great Sale offer! Apron front. Lined check. All-round belt. In light tan, green, navy, wine and black. 44, 46 and 48 ins. long. Price 45/-
WATERPROOF COATS. Marvellous value for Ladies! Rich Satinette finish and rubber lined. All-round belt. In black, navy, green and wine. 44 inches long. Each 12/6

Clearance of Ladies' Smart Blouses

OVERALLS & APRONS

COAT OVERALLS (as illustrated). Sale of our famous Casement Cloth Coat Overalls. Long sleeves. All round belt, buttoned front and pocket. In black, green, helio, pink, navy, brown, white, and saxe. 46 and 48 ins. Sale Price 2/6
HOUSEMAIDS' FROCKS. Another big Sale Bargain! Maids' black Afternoon Frocks in good wearing and washing Poplin-ette. Long sleeves, Turn-back Collar. 46 and 48 ins. Sale Price 5/3
ART. SILK BLOUSES. Sale Clearance of Ladies' artificial Silk Blouses. Double-breasted style. As sketch. Good washing quality. In white, pink, lemon, turquoise and black. Women's sizes. Sale Price ... 3/6

LADIES' SMART SHOES Men's & Boys' Footwear Reduced

SMART SHOES—Great Sale reduction in Ladies' 1-bar Walking Shoes. Cuban heels, easy fitting. In black or brown glace; also patent leather. Sizes 3 to 8 ..... 9/6
COURT SHOES — Wonderful Sale Bargain in Ladies' Court Shoes in patent or brown glace kid. High Spanish heels. Very neat fitting. All sizes, 3 to 7. Per Pair 8/11
LACED SHOES—A splendid Sale offer of Ladies' black or brown Raincutes. Made to fit over shoes with neat fastener. All sizes, 3 to 7. Sale Price, Per Pair 11/6
RAINETTES—A big Sale offer of Ladies' black or brown Raincutes. Made to fit over shoes with neat fastener. All sizes, 3 to 7. Sale Price, Per Pair 4/11
HOUSE SHOES—Sale bargain in Ladies' 1-bar Leather House Shoes. Wide, comfortable fitting. Low heels. All sizes, 3 to 8. Sale Price ... 6/11

Remarkable Sale Opportunities in MEN'S & BOYS' WEAR

PURE FUR FELT HATS—Great low price offer of Men's fine quality Fur Felt Hats in popular shades of pewter grey, cruiser grey, cigar brown, dark brown, new fawn. Fitted with all-silk crown pad. Sale Price 9/6
WATERPROOF COATS—An unbeatable Sale Bargain in Men's reliable heavy Waterproofs. Double-breasted style and all-round belt. Check back. Mid-fawn shade. Cut on full lines. Sizes 34 to 46 ins. chest. Sale Price 9/11
WINTER OVERCOATS — Amazing Sale offer of Men's smart double-breasted Overcoats in serviceable tweeds of brown, mid and dark greys. Sizes, 34 to 42 ins. chest. Sale Price, ... 29/6
WOVEN POPLIN SHIRTS. A big sale clearance of Men's superior heavy Poplin Shirts. Well cut in smart striped settings of blue, grey, and beige on contrasting grounds. With 2 collars. Sizes, 14 to 17 ins. neck. Worth 8/11. Sale Price, ... 5/-
HIGH-GRADE SHIRTS. Another remarkable Sale Offer of Men's Egyptian Lustre Poplin Shirts. Be

The New Chryslers

ATTRACTIVE NEW MODELS FOR 1936

are here!

Ask us for details 'Phone 62788

F. M. **SUMMERFIELD** LTD. 138 LOWER BAGGOT ST., DUBLIN

THE BANTAM SINGERS are great cars and great value!

2 DOOR £215 — 8.95 h.p. overhead valve engine. Synchromesh gears for silent changes. All controls placed easy to hand. Extra roominess. Underslung frame. Real hide upholstery. Electric trafficators. Wide visibility. Rubber mounted engine. Lockheed hydraulic brakes. 12 volt lighting. Steel body. Luggage grid. Waterproof sliding roof. — **4 DOOR £225**

Assembled by: **P. J. TRACY, LTD.,** *18 St. Stephen's Gn., Dublin*

Cork Agents: Cross and Sons, Sullivan's Quay.

Great care is taken that advertisements in all parts of this Paper appear Correctly, but no liability is taken for any Error in or Omission of any Advertisement, and the Proprietors Reserve the Right to Omit or Alter any Advertisement, no matter where or by whom accepted.

SCALE OF CHARGES FOR SMALL CLASSIFIED ADVERTISEMENTS

12 Words or under, 1/-.
Every Succeeding Word, One Penny.
4 Consecutive Insertions FOR Price of 3 When Prepaid.

This Concession does not apply to Advertisements set in display form or placed contrary to our classification.

Box Office address counts as three words if replies are to be collected at Head Office, or if they are to be sent by post or called for at any Branch Office as four words. Postage extra. Replies can be obtained on presentation of ticket between the following hours:—Monday to Friday, 9 a.m. to 6.30 p.m.; Saturday, 9 a.m. to 6 p.m. At no other time can letters be given out.

Advertisements not prepaid are charged for at a minimum of 3/- per insertion.

Publication of these Advertisements is not guaranteed on any particular day.

As letters addressed to initials or to Christian or fictitious names at a Post Office will not be dealt with, but immediately sent to Dead Letter Office, Advertisements with such addresses will not be inserted.

TRADE AND "MATRIMONIAL" ADVERTISEMENTS IN THESE COLUMNS 1/- PER LINE.

Money Orders, Notes, ORIGINAL Testimonials or other Documents should not be enclosed with replies to Advertisements.

IRISH TIMES, LTD.,
WESTMORELAND STREET, DUBLIN.
'PHONE 25062.
BRANCH OFFICES:
RATHMINES—Castlewood avenue. 'Phone—Rathmines 91951
BELFAST—13 Donegall street..... 'Phone 21787
CORK—15 Cook street ..... Cork 1506
LONDON—59 Fleet street, E.C. 4... Central 5340
MANCHESTER—Winter's Buildings, 30 St. Ann street ..... Blackfriars 6343

SITUATIONS VACANT.

A BUSINESS Training at Skerry's College, 76 Stephen's Green, qualifies for the best posts. Professional and Commercial. Particulars, 1935.

A PANION HELP (indoor or outdoor) Ballsbridge; one with nursing experience preferred, though not essential; 2 in family. this office. 29 D

A SMART YOUTH, one leaving school, REQUIRED for office. Apply, in own handwriting, giving full particulars, age, etc., B 1962, this office. 30 C

A SSISTANT WANTED for Hardware and Seeds; Midlands; Protestant; apply, with copies references, stating age, experience and salary (indoor). Address "Z 2457, Assistant," this office. 31 F

B UILDER'S MANAGER, thoroughly experienced in costing and pricing, overseeing big contracts; state terms.—B 1860, this office. 28 D

COMPETENT LADY SHORTHAND TYPIST REQUIRED for one of the principal commercial offices in the Midlands; thorough efficiency essential, none others need apply; state qualifications, experience, age and salary expected. Address "Z 2408, Typist," this office 28 D

COMPANION HELP REQUIRED (Protestant), South; early riser; comfortable home. Address, stating salary required, "Z 2456, Help," this office. 31 F

DRESSMAKING—Experienced LADY WANTED to take charge Wareroome, Dublin; Protestant; state salary, reference.—B 1910, this office. 30 E

EXPERIENCED JUNIOR SHORTHAND TYPIST and BOOKKEEPER REQUIRED by Dublin firm; state (copies) references and salary required.—C 45, this office. 31 E

GENTLEMAN WANTS HOUSEKEEPER (30 to 40), fair appearance, address essential; high wages; give full particulars.—C 8, this office. 31 D

LADY (Protestant) REQUIRED, with experience in housekeeping and care of young children; wanted temporarily; must be able to cook; country, near Dublin; maid and daily woman kept; state salary required.—B 1912, this office. 31 F

LADY Housekeeper, trained Nurse, Masseuse, disengaged 12th January.—C 29, this office. 31 F

LADY SHORTHAND TYPIST REQUIRED for Manufacturing Jewellers; experience in invoicing and commercial work necessary; state particulars and salary. Address "Z 2449, Typist," this office. 31 E

PORK BUTCHER WANTED immediately; state age and wages (outdoor); must be good man, understand cooked meats, etc. Address "Z 2475, Pork Butcher," this office. 31 F

SENIOR AUDIT CLERK REQUIRED for manufacturing Company; must have had professional experience and preferably articles; 25/30; state fully experience and qualifications.—B 1994, this office. 31 E

SHORTHAND TYPIST with knowledge of Invoicing and Office routine required. Third will shortly be starting for GIRL with initiative and intelligence; apply giving full particulars and salary required.—C 40, this office. 31 D

WANTED, experienced MOTHER'S HELP (R.C.) for country town, all duties; nurse kept and help given; good home; comfortable; also, salary £18 to commence. Address "Z 2466, Help," this office.

WANTED immediately, Protestant young LADY as SHORTHAND TYPIST; must be quick, efficient, and good bookkeeper; country place; to begin in; salary 10/- weekly, with all found; state age and fullest details to "Z 2467, Typist," this office.

WANTED, superior Person as MOTHER'S HELP. Call, after three. 29 Lower Leeson street.

YOUNG LADY WANTED as Charge of Ladies' Outfitting Department; must be well-groomed; experienced at sales and window dressing; outdoor. Address "Z 2452, Charge," this office. 31 F

MEDICAL, NURSING AND APPOINTMENTS.

ARE you deaf? Fortinbone Hearing Appliances, all electrical and up-to-date; free demonstration. Irish Agents, Hayes, Conyngham and Robinson, Ltd., 61 South George's street, Dublin. 78 4

A POTHECARY WANTED, Dublin medical hall; state particulars, salary.—B 1990, this office. 31 F

CHEMIST'S ASSISTANT WANTED, part time; Dublin; references.—B 1991, this office.

CHEMIST WANTED, short term; Dublin; references required.—B 1989, this office.

CHEMIST'S assistant, Junior Improver, wishes to hear of vacancy; excellent references, etc. Address "Z 2455, Medical," this office. 30 C

GENTLEWOMAN, retired Nurse, requires comfortable Home on mutual terms.—B 1924, this office. 30 C

NURSE, Companion Help, S.R.N.; excellent references; recommended.—B 1993, this office.

QUALIFIED ASSISTANT REQUIRED, Pharmacy, indoor; country; state lowest salary, copy references. Address "Z 2389, Medical," this office.

QUALIFIED ASSISTANT REQUIRED, R.C., Male, for medical hall near Dublin; send copies testimonials; salary and expected; age. Address "Z 2458, Medical," this office. 30 D

SALARY not object—Nurse Attendant, elderly companion, useful Needlewoman; disengaged; interview—B 0 9229, Irish Times, Branch Office, Rathmines. 30 C

WANTED, NURSE ATTENDANT; Protestant; help cooking and house. Address "Z 2435, Attendant," this office. 30 C

WANTED, for Belfast, QUALIFIED CHEMIST (Catholic); take charge and keep accounts; state age and salary. Apply No. 1358, Irish Times Branch Office, Belfast.

HOTELS AND RESTAURANTS, OFFICIALS, SERVANTS, ETC.

EMPLOYMENT WANTED.

HOUSEMAID, hotel, experienced; very good references.—B 1971, this office.

HOUSEMAID, city hotel, experienced; very good references.—B 1972, this office.

HOUSEMAID or Housemaid Waitress, experienced, hotel, restaurant; city; recommended.—B 1975, this office.

THOROUGHLY experienced Lady Bookkeeper, hotel; country preferred; highly recommended. Address "Z 2418, Lady," this office. 28 D

YOUNG, experienced Assistant, hotel or cafe; city preferred; recommended.—B 1964, this office.

REPRESENTATIVES WANTED.

DUBLIN AGENT covering the West by car REQUIRED for Collection of Accounts; permanent.—B 1930, this office. 30 C

FIRST Class AGENT REQUIRED for Sale Motor Oils, Meath, Westmeath, Louth; good terms; extensive connection handed over.—B 1929, this office. 30 C

MANUFACTURER'S AGENT, covering principal towns, I.F.S., calling on wholesale and large retail stationers, fancy goods merchants, capable of holding and increasing connection in Xmas cards, calendars, etc.; exclusive control given to suitable Agent. Address "Z 2434, Agent," this office. 30 E

SEVERAL reliable MEN REQUIRED for Outdoor Sales Work; excellent prospects for those willing to work hard; state salary required. Address "Z 2476, Men," this office. 31 E

MONEY, PARTNERSHIPS, INVESTMENTS, ETC.

ADVANCES on Jewellery, Pianos, Furniture, etc.—A. Gorman, Pawnbroker, Winetavern street (opposite Four Courts), Dublin. T

CASH Advanced, £10 upwards, with or without security.—S. Mofsovitz, 34 Exchequer street, Dublin. T

CASH Advanced, £20 and upwards, without security, private and confidential, to any part of Ireland.—Central Trust, Ltd., 17 Clare street, Dublin. T

LOANS Advanced, £10 upwards, with or without security; strictly private.—Commercial Union Loan and Discount Co., 97 Mid. Abbey street. 'Phone, 45096. T

LOANS by Post, with or without security, £25 to £5,000.—The Dublin Finance Corporation, Ltd., 6 Westmoreland street, Dublin. 'Phone, 21287. T

YOUR NEW YEAR'S WISH WITHIN YOUR GRASP

THE NEW PRICE OF THE FORD SALOON PLACES IT WITHIN EVERYBODY'S REACH.

FORD IS THE WORLD'S GREATEST TRANSPORT.

The Reduced Prices and our Deferred Payments Plan are your great opportunity—GRASP IT AND ENJOY 1936

R. W. ARCHER & CO.
65 LR. MOUNT STREET
75 STH. CIRCULAR RD.
DUBLIN

LEGAL APPOINTMENTS.

CHANGE desired (city) by Assistant, 17 years' experience. Address "Z 2448, Assistant," this office.

EDUCATION, TUITIONS, ETC.

ALL Professional and University Prelims., Oral and Correspondence. Success list free.—McGuire's College, Gardiner's Row, Dublin. T

ANXIOUS to make pin money, Undergraduate would help Children with Home Lessons.—B 2000, this office.

BACKWARD, Elementary, Advanced—Successful Governess (Protestant) visits, receives.—95 Beechwood avenue, Ranelagh.

DANCING—Graham School, 110 Stephen's Green. 'Phone 51256. Private Lessons any time. Classes. 1

ENTRANCE, Term, Degree Examinations, Trinity College; numerous successes.—Henry French, M.A., 5 Dartmouth square. 30

PRE-REGISTRATION and Preliminary Scientific Grinds for Spring Examinations.—M. Phelan, M.Sc., 20 Harcourt street. 24 C

PUPILS Coached: French, Latin, Maths., English, and Geography.—Miss Wallace, B.A., 16 Nassau street, Dublin. 16 30

TAKE Murphy's personal Tuitions, Shorthand, Typewriting; rapid results; moderate.—16 Appian Way. 31

UNDERGRADUATE, proficient in German, will help anyone desiring to make progress in this language; terms moderate.—C 1, this office.

WELL educated, refined young Girl seeks post as Governess; city preferred. Address "Z 2469, Governess," this office.

GOVERNESSES AND TUTORS WANTED.

EXPERIENCED NURSERY GOVERNESS; some washing; nurseries; three children, youngest 2½; R.C.—C 11, this office. 29 D

PART-TIME TEACHER of Irish REQUIRED for Dublin Secondary School; highest qualifications essential. Full particulars to "Z 2470, Teacher," this office. 31 D

WANTED, Killiney, MORNING GOVERNESS (R.C.); Irish and kindergarten subjects. Reply, stating wages, etc., C 18, this office.

EMPLOYMENT WANTED.

AS Help-Companion, Governess (part day); Protestant Lady; disengaged.—Box 978, Stephens's Library, Dun Laoghaire.

AN experienced Lady Secretary Housekeeper disengaged; highest references.—C 42, this office. 31 F

DOCTOR'S Widow seeks post Dublin, Companion, House Managress, position of trust, daily, morning, or travel; knowledge languages.—C 39, this office. 31 F

EXPERIENCED Lady Bookkeeper Shorthand Typist desires change; highest testimonials.—C 2, this office.

EXPERIENCED Lady's Maid or Sewingmaid, good dressmaker; Protestant. Address "Z 2455, Maid," this office. 31 F

HOUSEKEEPER (Protestant); suit one, two gentlemen; highest testimonials.—C 16, this office. 31 F

NOTICE.

IN addressing envelopes covering replies to Advertisers in this Paper great care should be taken to include the catch words, when same are given, after the Office Number, thus: "Z 20, Housemaid," should be written carefully upon the envelope. T

LADY wishes post, Companion Help or Housekeeper; thoroughly domesticated, good needlewoman; excellent references. Address "Z 2399, Lady," this office. 27 C

MATRICULATED young Lady, teaching experience, seeks Secretarial post, Apprenticeship Bookmaker's Office, Governess or Companion. Address "Z 2464, Lady," this office.

MILLINERY, Maniles, Drapery and Boots—Young Lady, 8 years' experience of above, presently engaged, would like a change; highest references. Address "Z 2462, Lady," this office.

NEEDLEWOMAN, first class, disengaged; college or institution; long experience. Address "Z 2429, Woman," this office. 29 F

PROTESTANT Lady seeks position Companion Help, where maid kept; recommended; state salary. Address "Z 2388, Lady," this office. 27 C

PROTESTANT Housekeeper; suit gentleman; good cook; excellent references.—B 1977, this office.

SMART young Lady, presently engaged, wishes change; would go as Companion Help. Address "Z 2409, Lady," this office. 28 D

SHORTHAND Typist-Secretary, highly educated, six years' experience, excellent testimonials, seeks position; own typewriter; would undertake home-work.—B 1919, this office. 31 F

VERY superior Lady wishes vacancy; 12 years experience business management, Licensed Grocery; books, correspondence, capable taking charge; would go as Assistant Manageress in hotel, Cashier, Receptionist; highest references.—B 1933, this office. 30 C

YOUNG Man, University Graduate, seeks temporary employment, Office Work or otherwise. Address "Z 2402, Man," this office. 28

YOUNG, post as Lady Housekeeper in gentleman's house; highest references.—C 20, this office. 31 F

YOUNG Lady Cook Housekeeper wishes post as Companion Protestant; city; £52 (outdoor). Address "Z 2473, Lady," this office. 31 F

MALE SERVANTS WANTED.

GROOM WANTED, married man, teetotaller, no family; understanding and experienced with brood mares, yearlings, stallions; wages 30/- weekly, lodge (partly furnished); good references essential.—C 36, this office. 31 F

GENERAL FARM HAND REQUIRED (Wicklow), with Wife; both good milkers; give age, family, experience, wages expected (with house, milk, potatoes, firing), send copies. Address "Z 2465, Male," this office. 1

HOUSEMAN WANTED, all duties. Reply, stating age, experience and salary expected, C 19, this office.

MARRIED COUPLE REQUIRED for small country place; Man must thoroughly understand gardening and all outdoor work, Wife good plain cook and care poultry; other maid kept. Apply, stating experience, references and wages (all found), to C 25, this office. 31 D

PLOUGHMAN WANTED immediately; County Monaghan; capable all farm work; R.C. Also YARD BOY, good milker, etc.; references, wages (indoor). Address "Z 2403, Ploughman," this office. 27 C

WANTED, GENERAL FARM MAN; R.C.; married; good ploughman; North Co. Dublin.—B 1828, this office. 27 C

WANTED, experienced HOUSEMAN, good cook essential; unmarried; for two bachelors.—B 1867, this office. 28 X

STEWARDS AND GARDENERS WANTED.

EXPERIENCED GARDENER REQUIRED for small place, near Dublin. Apply, giving particulars of reference and experience, also wages expected, all found. Apply C 24, this office. 31 D

WANTED, experienced WORKING GARDENER; Pembroke; free cottage; state age, wages, reference (only).—B 1911, this office. 30 C

MALE SERVANTS DISENGAGED.

MARRIED Man, no family, seeks work as Dairy and Yardman; disengaged through sale of farm; excellent references.—C 46, this office. 31 F

STEWARDS AND GARDENERS DISENGAGED.

AN experienced Gardener, works daily or weekly. Address "Gardener," 20 Lombard street (West). 31 F

GARDENER (Head Working), thoroughly experienced; good market grower. Address "Z 2488, Gardener," this office. 31

LADY recommends young Man, comfortable home, gardening, generally useful about gentleman's small place; good references.—C 15, this office.

WORKING Gardener general, single, seeks situation; milker, clean cars; good reference; Protestant. Address "Z 2459, Gardener," this office.

Motor Matters, Cycles, &c.

MOTOR CARS.

ANY make of Car Repaired by first class mechanics by Lincoln and Nolan, Ltd., 57/58 Lr. Baggot street, Dublin. Austin Distributors.

USED SALOONS, SOME GUARANTEED AS NEW.

1934 STANDARD D.L., 12 h.p. £200
1932 STANDARD, 10 h.p. £115
1932 STANDARD, 6 h.p. £100
1933 STANDARD, 9 h.p. £115
1931 CITROEN D.L., 13 h.p. ..... £ 60
1926 ARMSTRONG SIDDELEY, 14 h.p. ... £ 15
1929 FIAT, 17.9 h.p. ..... £ 15
1930 CITROEN D.L., 20 h.p. ..... £ 20
1929 SWIFT TOURER, 10 h.p. ..... £ 30
1930 MORRIS COUPE, 11 h.p. ..... £ 25

McEntagarts, Duke street, Dublin. 30 D

AN absolutely perfect 1930 Morris Cowley Saloon, subject any expert engineer's examination with pleasure. Sell sacrifice; seen anytime.—Holyhead Hotel, Talbot street. 30 C

ARMSTRONG Siddeley 12/6 Coachbuilt Saloon, 1932, one owner, £80.—Andrew J. Doyle, F.I.M.T., 51 South King street, Dublin. 31 E

BEFORE Buying a Used Car—have a look at the selection we offer. Our prices are from £10, and the values are genuinely worth while. C.P.A. Budget Plan Terms.—G. A. Brittain, Ltd., Portobello, Dublin. 30 E

BARGAIN, 1930 Riley Nine Saloon, exceptional condition. Seen any time, 19 Eaton road, Terenure. 31 F

CITROEN Saloon, six cylinder, in perfect condition, recently rebored; £70.—N. A. Clarke, 35 Harcourt street, Dublin. 31 F

CROSSLEY Saloon, leather upholstery, in perfect condition, good tyres, would make ideal hiring car.—Ferguson, Ltd., 134 Lower Baggot street, Dublin. 31 E

FOR Sale, 1932 Model 18/55 h.p. Fiat Saloon, fitted with sunshine roof, hydraulic brakes and shock absorbers, leather upholstery, etc.; in perfect condition; any trial; a bargain. Apply T. J. Dunne and Co., Ltd., Motor Engineers, Clonmel. 31 E

HUET Motors, Ltd., Lower Mount street, Dublin, have several New Cars to offer at specially reduced prices; also several English factory built 1936 Cars. 30 E

M. G. Sports, 1935, 7,000 miles, cost £440. Sell £275.—Dorun's Garage, N.C.R., Phibsborough.

RILEY Kestrel Saloon, September, 1934; one owner; mileage 6,500; as new.—B 1948, this office. 30 E

SECONDHAND Cars and Commercial Vehicles, large selection and keen prices, cash or easy terms. Interview us first.—Doyle's Motors, Ltd., 18 Bachelor's Walk.

TALBOT 12 h.p. Four-door Saloon, in magnificent condition throughout, spotless appearance, owner driven, £10.—Andrew J. Doyle, F.I.M.T., 51 South King street, Dublin. 31 E

WOLSELEY Hornet, sunshine roof, splendid order, recently overhauled, excellent appearance, 1932; £130; seen by appointment. 'Phone 32442, or C 50, this office. 31 F

1930/31 9 H.P. Riley Saloon, only one owner, good tyres, very fresh car; £95.—Ferguson, Ltd. 31 E

1932 18 H.P. Essex 4 door Coachbuilt Saloon, leather upholstery.—Ferguson, Ltd. 31 E

1934 WOLSELEY 9 H.P. Saloon de Luxe, in magnificent condition, and of new appearance; only done small mileage; £140.—Andrew J. Doyle, F.I.M.T., 51 South King street, Dublin. 30 D

1934 MORRIS Cowley 15 h.p. Saloon, small mileage; £160.—Ferguson, Ltd. 31 E

1934 10 H.P. Austin Saloon, in condition as new, £170.—Ferguson, Ltd. 31 E

MOTOR CARS CONTINUED

1934 12 H.P. Wolseley Hornet Saloon, in very fresh condition, new tyres, £130.—Ferguson, Ltd. 31 E

1935 MARCH, 8 h.p. Ford Tudor Saloon, leather upholstery, £115; 1932 Hornet Swallow De Luxe Sports Tourer, £120; 1931 Citroen Saloon, reconditioned, £85; 1929 Crossley Saloon, £35; 1934 Citroen (English) De Luxe Saloon, £165.—Hanley's Garage, Leinster lane (rear Kildare Street Club). 27 C

1935 STANDARD 10 h.p. Saloon de Luxe, condition like new; £165.—Ferguson, Ltd. 31 E

WE have a number of real bargains at genuine reduced prices to offer in Overhauled Cars in the following makes—Citroen, Daimler, Essex, Morris Major, M.G., Riley, Rover, Swift, Singer, Standard, etc.—Huet Motors.

TWO Rolls Royce 40/50, in splendid condition, are offered at special prices to clear.—Huet Motors.

OUR prices for Overhauled Guaranteed Cars are most reasonable. If cars are required as they come from a client, our prices will be from 10 per cent. to 40 per cent. less. We will satisfy you as to the work done on cars sold by us. If you cannot call, please write for list of nearly 100 cars, comprising all best known makes. Your present car taken in part payment.—Huet Motors, Ltd., Lower Mount street, Dublin.

MANY Used Overhauled Cars, suitable for travellers, family and hire work, at most reasonable prices; largest stock in Ireland; lists free.—Huet Motors.

REPAIRS to any make of car executed by experienced mechanics, backed by modern plant, ensure maximum value and satisfaction.—Huet Motors.

WANTED.

WANTED, Sports Car, must be in good condition.—B 1876, this office. 28 D

WANTED, 1932 Morris Cowley or Austin Ten; state price and full particulars.—O 51, this office.

WANTED, Foursome Coupe, 12 to 20 h.p.; not earlier 1930; perfect condition. Reply O 47, this office. 31

WANTED, Baby Ford Tudor; state year, condition, price.—B 1995, this office. 31 F

LORRIES, VANS, MOTOR AND STEAM HAULAGE.

TALBOT Ten Lorry for Sale; £65; two spare wheels; perfect order.—62 Adelaide road, Dublin. 30 E

MOTOR CYCLES.

ARIEL Motor Cycles and Sidecars, 1936 models, from £63; cash or easy payments; low interest arranged; catalogue free.—Erne Motor Co., 17 Lower Baggot street, Dublin. 30 X

ACCESSORIES, TYRES, ETC.

COOK'S for Tyres, Oils and Batteries; largest in Ireland; Trade, Commercial and Retail.—Fenian street (Westland Row), Dublin. 'Phone, 62618. T

CHAUFFEURS, MECHANICS.

DISENGAGED, Chauffeur 14 years' experience; repairs, electric light, generally useful; married; R.C. Address "Z 2424, Chauffeur," this office. 30 C

DRIVER, Mechanic; can do all overhaul work; private or commercial; 11 years' experience.—B 1941, this office. 30 E

EXPERIENCED Chauffeur Valet wishes situation; can wait table, etc.; thoroughly reliable (outdoor only); city. Address "Z 2423, Valet," this office. 29 D

DOMESTICS WANTED.

BETWEENMAID WANTED, kitchen and housework; send copies papers, stating age, wages; country Girl preferred.—Kirkpatrick, Celbridge. 31 F

DAILY MAID REQUIRED, light housework, from 9.30 to 3 p.m. Apply Martin, "Eglinton," Newgrove avenue, Sandymount. 28 D

"MY Lady Melody," a new Serial Story, begins today in the "Weekly Irish Times." Price twopence. 31 F

SEWINGMAID REQUIRED; must understand care of household linen and be good needlewoman. Apply, with particulars of age, wages expected and copy reference, to C 22, this office. 31 D

WANTED immediately, Protestant WORKING HOUSEKEEPER or experienced GENERAL; country; thorough cleanliness, comfortable cooking essential; all duties; two gentlemen, during family's absence; send copies, stating wages. Address "Z 2477, Housekeeper," this office.

"IRISH TIMES"

EMPLOYMENT REGISTRY.

NO FEES CHARGED.

HOURS: 10 a.m. to 4 p.m.
Saturdays, 10 a.m. to 1 p.m.

The Matron has several vacancies on her books for recommended Unemployed, experienced and untrained. Placed immediately.

31 Westmoreland Street, Dublin.
'Phone 23062

COOKS AND DAIRYMAIDS WANTED.

APPLY—10 Cooks, £40 to £75; city, country, everywhere; I.C.'s, R.C.'s.—Kennedy's, 68 Sackville street.

AT Blackwood's Registry, 42 Lower Mount street—Wanted, Cook Generals; good wages.

COOK GENERAL WANTED, experienced; first class references necessary. Apply, after 7 o'clock, to Rosheen, 35 Orwell Park, Dublin. 28 D

COOK General wanted for England by Irish lady; another maid kept; wages £40. Write, enclosing papers, Mrs. Hedley, Foscombe, Ashleworth, Gloucester. 26 D

COOK GENERAL, R.C., early riser, clean; must be good plain cook, fond of children, well recommended; good wages to suitable girl.—B 1908, this office. 30 C

COOK GENERAL for Co. Carlow; two other maids kept; must be good cook, well recommended; good wages to capable person; all particulars, age, copies references. Address "Z 2433, Cook General," this office. 30 C

COOK GENERAL for Fitzwilliam square; cooking experience not necessary; young.—147, Irish Times Branch Office, Biggest Box, Ballsbridge. 31 F

THOROUGHLY experienced young COOK GENERAL WANTED, February 1st or earlier; family two; Ballsbridge; good wages; one other maid. Address "Z 2419, Cook," this office. 30 C

WANTED, January 17th, Singlehanded young COOK; experienced Kitchenmaid, taking first place as cook might suit. Apply Mrs. Bourke, Rosscarbery, Cork.

WANTED, experienced COOK HOUSEKEEPER for bachelor flat, Pembroke district; must be highly recommended; state wages. Apply B 1934, this office. 30 C

WANTED, good COOK GENERAL, three in family; please state age and send copies of references; good wages paid to suitable applicant. Address "Z 2446, Cook General," this office. 30 C

WANTED by January 20th, two Friends or Sisters as COOK GENERAL (£45), PARLOURMAID (£40); travelling experience; two in family. Apply, with copies of last discharges, to Mrs. Young, The Ferns, Stoke Bishop, Bristol. 30 E

WANTED, experienced young COOK GENERAL; three in family, two other maids kept; good references.—877, Irish Times Branch Office, Dun Laoghaire. 30 E

WANTED, Killiney, two friends or sisters, COOK GENERAL, HOUSE PARLOURMAID; good wages.—Box 977, Stephens's Library, Dun Laoghaire. 31 F

YOUNG COOK GENERAL WANTED immediately, family two. Apply "Ashfield," Stillorgan road, Donnybrook, before two o'clock. 31 D

GENERALS WANTED.

BRAY—Experienced GENERAL; good cook essential; two in family.—C 8, this office.

CARLISLE DAILY GENERAL REQUIRED, all duties; good references.—47 Clifton ville road, Glasnevin. 31 D

EXPERIENCED GENERAL WANTED, good plain cook; wages £30; state age, copies references.—Mrs. F. Young, Newbridge. 30 C

EXPERIENCED GENERAL REQUIRED early in January; four in family, no children; modern house; help given.—Webb, 26 Rathdown Park, Terenure. 30 C

EXPERIENCED GENERAL WANTED for Killiney; 2 seven in family; country girl preferred; £30 Address "Z 2437, Killiney," this office. 30 C

EXPERIENCED GENERAL, good plain cooking; modern house, Pembroke district; early dinner; good wages.—C 10, this office.

GENERAL MAID WANTED; good home and wages. Apply 175 Amhurst road, London, E.8. 27 C

GENERAL WANTED for business house, Midlands; plain cooking. Address, with copies of references and wages expected, "Z 2421, General," this office. 28 D

GENERAL, experienced; £24; good plain cooking, all duties; highly recommended.—5 Hollybrook road, Clontarf. 26 D

GOOD GENERAL, young, clean, kind to children; £18; Clontarf; send copies references.—B 1996, this office. 31 F

GOOD GENERAL, young, clean, kind to children; £18; Clontarf; send copies references.—B 1996, this office. 31 F

GOOD GENERAL required immediately; long references necessary; good wages to suitable person. Apply, 7 to 9 o'clock p.m., 77 Park avenue, Sydney Parade.

SMART young outdoor GENERAL WANTED; modern house, Terenure; good references essential.—C 7, this office. 31 F

WANTED, thoroughly recommended good GENERAL, Ballsbridge district, lady's house; small washing, plain cooking; £30; second maid kept.—B 1842, this office. 29 C

WANTED, experienced GENERAL; good reference; wages £24.—Mrs. White, 45 Upper Mount street. 30 E

WANTED, GENERAL for bungalow, country; all duties; state wages, enclose copies references. Address "Z 2431, General," this office. 30 E

WANTED immediately, temporary, good GENERAL indoor, for business house, North King street; copy reference; good wages.—B 1955, this office. 30 C

WANTED, experienced GENERAL, daily, Catholic, North side; cooking essential; small family.—B 1926, this office.

WANTED, reliable GENERAL; good references kept.—C 12, this office.

WANTED, strong young GENERAL, Rathgar; must be highly recommended; partly trained might suit; three in family.—B 0 931, Irish Times Branch Office, Rathmines. 31

WANTED, experienced, reliable GENERAL, for business house, Leix; good plain cook; send copies references, age, wages, etc. Address "Z 2471, General," this office.

WANTED, well recommended GENERAL, good cook; small family; no washing or scrubbing.—C 43, this office.

WANTED immediately, Daily GENERAL; well recommended.—881, Irish Times Branch Office, Kingstown.

WANTED immediately outside Dublin, a good GENERAL; well recommended; copies, etc.—880, Irish Times Branch Office, Dun Laoghaire.

YOUNG GENERAL, experienced, all duties.—42 Westfield road. 30 C

HOUSE AND PARLOURMAIDS WANTED.

A NUMBER good Parlour, H. P'maids, H'maids, K'maids; high wages.—Kennedy's, 68 Sackville st.

WANTED for Dublin, HOUSEMAID, upper or two; a good needlewoman, care of linen.—B 1902, this office. 30 E

WANTED, for Killiney, young HOUSE PARLOURMAID; three in family; wages £28-£30; cook general kept. Address "Z 2440, Maid," this office. 30 E

WANTED, PARLOURMAID, for 15th January; two in family; three maids kept; country house, Co. Down. Reply, P. C., Eason's Advertising Service, Belfast. 31 D

DOMESTICS DISENGAGED.

WORKING Housekeeper or General Help; good cook; excellent references.—B 1969, this office.

"IRISH TIMES"

EMPLOYMENT REGISTRY.

NO FEES CHARGED.

HOURS: 10 a.m. to 4 p.m.
Saturdays, 10 a.m. to 1 p.m.

Matron can supply well recommended Domestics, experienced and untrained, all capacities.

31 Westmoreland Street, Dublin.
'Phone 23062

COOKS AND DAIRYMAIDS DISENGAGED.

COOK General and House Parlourmaid, young; excellent long references.—B 1966, this office. 31 D

EXPERIENCED Cook General, indoor or outdoor; excellent long references.—B 1959, this office.

SUPERIOR Cook General requires situation where house parlourmaid is kept; excellent reference.—C 35, this office. 31 D

GENERALS DISENGAGED.

EXPERIENCED General or Cook General, young, North city; recommended.—C 25, this office.

EXPERIENCED General, small adult family, city, suburbs; good references.—B 1967, this office.

EXPERIENCED young General, good plain cook; Bray preferred; wages £30.—M. Rice, 2 High street, Bicklow.

EXPERIENCED General, all duties, city or suburbs; good reference.—B 1976, this office.

EXPERIENCED General, all duties, city or suburbs; good references.—B 1968, this office.

GENERAL, young; good references; wages £26.—B 1965, this office.

YOUNG country Girl, General, experienced, city, suburbs; good references.—B 1978, this office.

YOUNG Protestant General, small adult family, South suburbs; recommended.—C 27, this office.

YOUNG country Girl, experienced, General; suburbs preferred; good reference.—B 1960, this office.

HOUSE AND PARLOURMAIDS DISENGAGED.

AS Under Parlour or Housemaid, experienced; good references. Address "Z 2428, Maid," this office. 29 F

HOUSEMAID, young, experienced; city preferred; good references.—B 1957, this office.

HOUSE or Parlourmaid, young, experienced, city; good references.—B 1958, this office.

LADY can highly recommend Housemaid, experienced; free after 6th January; South suburbs; Foxrock preferred. Address M. Carroll, Lota, Foxrock, Co. Dublin.

YOUNG, experienced House Parlourmaid; near London preferred; good references.—B 1979, this office.

NURSES DISENGAGED.

CHILDREN'S Nurse or Mother's Help or Invalid Attendant.—B 1973, this office.

CHILDREN'S Nurse or Mother's Help; very good references; country.—B 1974, this office.

EXPERIENCED Infant's Nurse, city, country; highly recommended by lady.—C 13, this office. 31 F

SPECIFIC ARTICLES.

ALL Waterproof Covers for Carts, Vans, Threshers, Reapers, etc., Rick Covers, Sacks, Bags, Tents, Marquees, best terms.—Coleman, 21-25 Chancery street, Dublin. T

CART and Rick and Horse Loin Covers, manufactured by Elvery's, Dublin. Quotations on application. T

COVERS for Ricks, Carts, Threshers, Lorries; Tarpaulins, Sacks.—Petrie Bros., 36 Usher's quay, Dublin.

GESTETNER Rotary Duplicator for Sale, perfect condition; bargain.—B 1913, this office.

HOOVER Vacuum Cleaner, as new. Seen after 6, 56 Morehampton road, Dublin.

TYPEWRITERS, every make, from £4; guaranteed. Norman Typewriter Engineering Works, Trinity street. Established 1897. 31 F

WIRELESS Set that will give a happy New Year. See the "Weekly Irish Times" to-day. Price twopence. 31 F

1/- BUYS two 5/- Fountain Pens, bankrupt's stock; must be sold.—Nolan Bros., Wholesale Merchants, 19 Canal street, Dublin. 27 C

SPECIFIC ARTICLES WANTED.

BOOKS Wanted, Biography, Travel, History, Libraries, Lots; prompt cash.—C 21, this office.

GOLD Chain wanted; good price paid. Bring or post.—Orgel and Co., 35 Nassau street, Dublin.

GOLD Fashioned Gold Watch wanted; tempting price given, even if broken. Bring or post—Orgel, 35 Nassau street, Dublin. 30 E

TEA Tray wanted, either Silver or Plated.—Orgel, 35 Nassau street, Dublin. 30 E

WANTED to Buy, old Furniture, Books, Novels, Magazines.—Woods, 77 Aungier street. 31 F

MACHINERY.

ABOUT Belting for Machinery, all classes, large stock carried.—Doherty, 36 Lower Gardiner street, Dublin. T

FOR Sale, large number of 3" Cast Iron Flanged Water Pipes; 9 feet lengths, 6/- each.—Hammond Lane Foundry Co., Ltd., 45 City quay, Dublin. 30 E

PULLEYS, Wrought Iron, split and solid; also Steel and Wood Pulleys.—Doherty, 36 Lower Gardiner street, Dublin. T

MACHINERY REPAIRS.

ABOUT Repairs—Immediate attention to Plant Breakdowns anywhere. Overhauls in Engines, Boilers, etc. Gear Cutting, Cylinder Boring, Loll K'nudle; high wages.—Kennedy's, 68 Sackville st.

Robert Craig and Sons, Engineers, Ltd., Great George's street, Belfast. X

FISHING, SPORTING, GAMES.

GARNETT'S for Guns and Rifles, Gun Repairs and Cartridges; catalogues free.—Garnett's, Parliament street, Dublin. T

WANTED to Purchase, Secondhand Guns, Rifles, Rods and Reels of good quality.—Garnett's, Parliament street, Dublin. T

Ford

PRICES REDUCED!

Buy your new 1936 Ford from Auto Services, Ltd., Harcourt St. All Ford Passenger Models reduced £10 in price.

IMMEDIATE DELIVERY.

PARTICULARS FROM

IMMEDIATE DELIVERY OF ALL MODELS

AUTOCARS IRELAND LIMITED
19 CHATHAM ST DUBLIN

25 YEARS IN FORD SERVICE.

£10 : 0 : 0 REDUCTION! ON 8 H.P. FORD CARS

ORDER NOW FROM

WESTBROOK MOTOR CO.,

AUTHORISED Ford DEALERS

89/90 PARNELL ST., DUBLIN.

DOYLES

Announce a Reduction of £10 on FORD 8 H.P.

SALOON NOW £140 ex works

Book your order with us. Authorised Ford Limited Dealers

DOY

A YEAR IN RETROSPECT : IRISH EVENTS AND HAPPENINGS IN 1935

THE SIGNING of a Trade Pact with Germany at Government Buildings on January 28. Seated (left to right) are: Herr Wilhelm von Kuhlmann, German Minister; Mr. Sean Lemass, Minister for Industry and Commerce; Dr. Hemmen (Leader of the German Trade Delegation), and Mr. Sean Leydon (Department of Industry and Commerce). Included behind are: Herr von Suskind and Herr Wucher (members of the Trade Delegation), Dr. Schlemann (Secretary, German Legation) and Government officials.

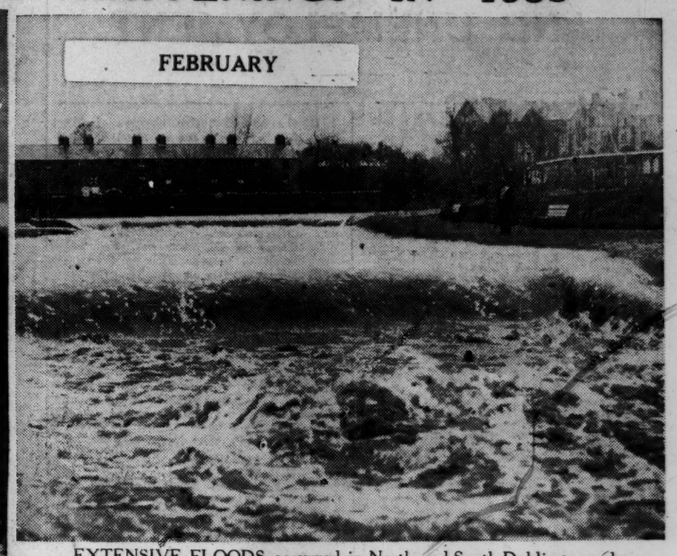

EXTENSIVE FLOODS occurred in North and South Dublin towards the end of February. This picture, taken on the 25th, shows the flooded swimming pools in Tolka Park, Glasnevin.

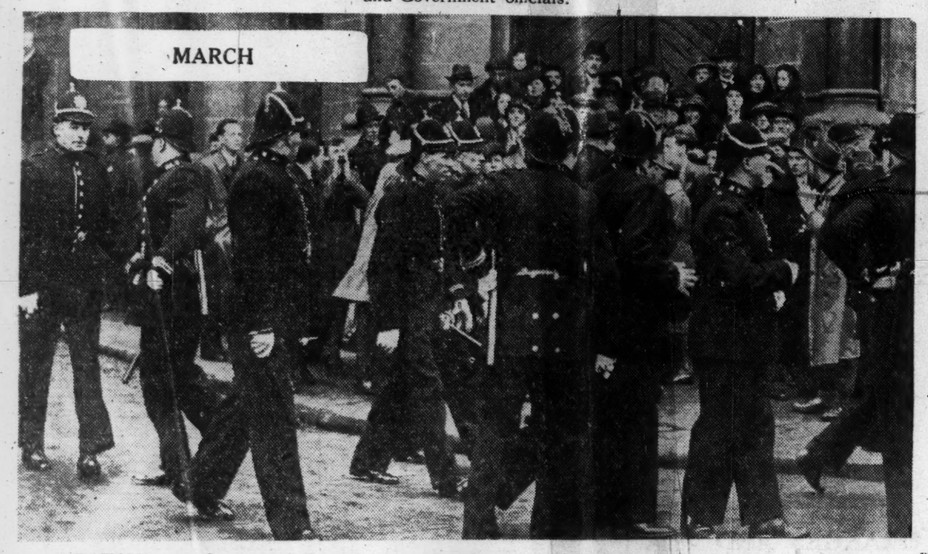

BATONS were drawn in College Green on St. Patrick's Day, when a section of the crowd watching the military parade past the saluting base attempted a hostile demonsration. The picture shows the Civic Guards dispersing the demonstrators.

ARTILLERY firing a general salute from O'Connell Bridge while President de Valera unveiled a statue of Cuchulainn in the General Post Office on Easter Sunday.

ON MAY 12 H.R.H. the Duke of Gloucester visited Belfast to represent the King at the Northern Ireland celebrations of the Silver Jubilee of the Royal Accession. He is seen with Sir Crawford McCullagh (Lord Mayor of Belfast) and the Duke of Abercorn (right) (Governor of Northern Ireland).

ON JUNE 27 Mr. Alvin Mansfield Owsley presented his credentials as United States Minister to the Irish Free State to President de Valera. On the evening of the same day the Irish P.E.N. Club held a banquet in honour of the seventieth birthday of the distinguished Irish poet, Dr. W. B. Yeats (seen here talking to Major P. Ruzicka, Czechoslovakian Consul, standing).

MR. GEORGE RUSSELL (A.E.), the celebrated Irish poet and essayist, was laid to rest in Mount Jerome Cemetery on July 20. Above: Mr. Frank O'Connor delivering the oration at the graveside. Left: President de Valera and Mr. P. J. Little (Parliamentary Secretary) at the funeral.

PRESIDENT DE VALERA presenting a replica of the Saorstat Challenge Cup to Oberleutnant Brandt, a member of the visiting German military jumping team, after he had won it on Baron on August 10, the last day of the R.D.S. Horse Show at Ballsbridge.

THE WRECKED 'PLANE in which Lieutenant Felix Vaitkus flew from New York, after he had made a forced landing in a field at Ballinrobe, Co. Mayo, on September 22.

THE COFFIN containing the body of Lord Carson of Duncairn being landed at Belfast from a British cruiser on the morning of October 26, for State burial in St. Anne's Cathedral.

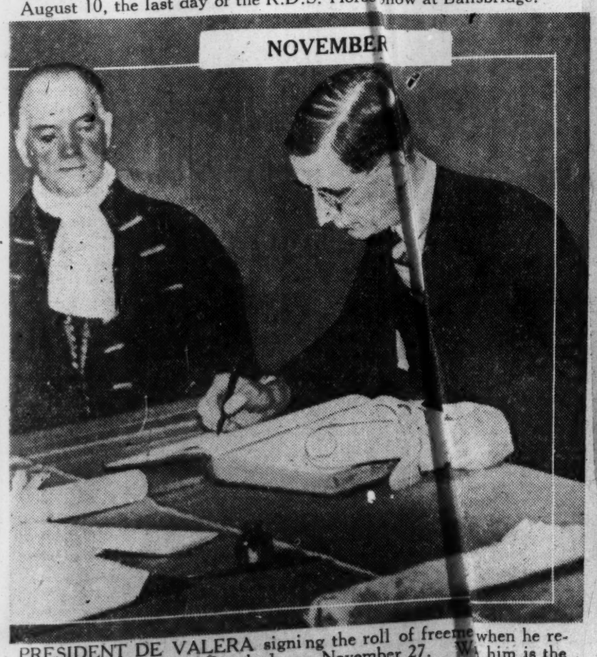

PRESIDENT DE VALERA signing the roll of freedom when he received the Freedom of Drogheda on November 27. With him is the Mayor of Drogheda, Alderman J. Walsh, in his civic dress.

A GROUP taken at Dublin Castle on December 16, when Señor DonAlvaro de Aguilar y Gomez Acebo presented his credentials to President de Valera as the first Spanish Envoy Extraordinary and Minister Pleni-potentiary to the Irish Free State. Seated (left to right) are: Mr. Sean T. O'Kelly (Minister for Local Government and Public Health), SeñorDon Alvaro de Aguilar, President de Valera and Mr. P. J. Little (Parliamentary Secretary to the President).

TREND OF EMPLOYMENT AND UNEMPLOYMENT

VERY COMPLETE ANALYSIS

A DEPARTMENTAL REPORT

WHY REGISTRATION HAS INCREASED

A MEMORANDUM of great importance to the public, and especially to students of social and economic conditions, says the *Irish Trade Journal*, was recently published by the Stationery Office, Dublin. It is entitled "The Trend of Employment and Unemployment in the Saorstát," and reviews statistical information regarding employment and unemployment in Saorstát Eireann from 1926 to April, 1935. It is the most complete analysis of the trend of employment and unemployment yet made in this country.

It embodies a report of investigations made by a small committee of officers of the Department of Industry and Commerce at the request of the secretary of the Department, who thought it desirable to have some reliable indication of the trend of employment and some adequate explanation of the fluctuations of the numbers now included in the Live Register.

CONCLUSIONS

The unemployment position and the employment position are dealt with in separate sections of the memorandum, and the following conclusions are drawn from an exhaustive analysis of all the relevant facts and figures:

"All the available evidence goes to show that employment in the aggregate was considerably greater in 1934 than in either 1926, 1931 or 1933. Even in agriculture employment has shown improvement.

"The examination of the facts and figures readily available relative to unemployment which has been made in this memorandum makes it apparent that there is no evidence of an increase in unemployment during recent years. At the same time, it has been shown that there is a great increase in the volume of employment, especially in the volume of industrial employment."

DIFFICULTIES OF INQUIRY

It is explained in the introduction that the inquiry into the trend of unemployment presented difficulties. The first obstacle to an inquiry of this kind in any country is the difficulty of finding an approximately accurate measure of unemployment, a difficulty which is due to the lack of any generally accepted definition of unemployment. Again, any enumeration of the unemployed is liable to be affected by misunderstanding and error on the part of those who are being counted. The only statistical particulars of unemployment in the Saorstát are:

(1) The enumeration made at the last census of the population in April, 1926; and

(2) The "Live Register"—that is, the numbers on the registers of Employment Exchanges and Branch Employment Offices.

In 1926 statistics of unemployment were compiled from replies to questions inserted in the census form. The figure for the number of unemployed, resulting from a scrutiny of these replies, was 78,000, but a close examination justifies the conclusion that there was a large amount of inaccuracy in the replies. Since 1926, no census of unemployment has been made in the Saorstát.

Whether the Live Register does or does not at any time represent the totality of unemployment depends on the existing inducements for registration and on other circumstances. Registration is voluntary, and, though anybody, whether employed, unemployed or self-employed, is free to register, the extent to which registration is resorted to depends upon a variety of circumstances which often are totally unrelated to the varying volume of unemployment.

EFFECTS OF CHANGES

The effects of changes in administration and of the expansion of social legislation dealing with unemployment are examined in detail to ascertain how far the figures of registered unemployed depend on these altered conditions. Better prospects of obtaining work are shown to have had a marked effect in increasing the numbers of persons registered.

Prior to the introduction of the Unemployment Assistance Act, which came into operation early in 1934, the better the prospect of obtaining employment through registration at local offices the greater the number who entered their names for it.

In May, 1932, when the Government decided to embark on large schemes of public works the duty of selecting men for employment on the works undertaken was given to the Employment Exchanges and their Branch Offices.

The number of vacancies offered through local offices amounted to 81,000 in 1932 and 69,000 in 1933, numbers three times greater than for any preceding year. In April, 1932, before the schemes of relief works under the changed conditions commenced, the number of persons on the Live Register was 32,000. In June, 1932, the number was 67,000, and in December 105,000.

The increased prospect of work had thus enormously changed the magnitude of the register. Prior to May, 1932, it was chiefly composed of persons claiming unemployment benefit under the Unemployment Insurance Acts. Of 29,000 registered in December, 1931, 22,000 were claimants. After May, 1932, persons whose only motive for registering was to obtain work greatly predominated. Of 105,000 registered in December, 1932, 80,000 were of this type. The balance of 25,000 claimants to unemployment benefit was of normal dimensions for persons of that class.

UNEMPLOYMENT ASSISTANCE ACT

After April, 1934, the operation of the Unemployment Assistance Act began to have a very marked influence on the scale of registrations at local offices of the Department. That Act provides payment of assistance for persons in all industries, including agriculture and private domestic service, and these payments are available, not only for wage-earners, but for a very large class of persons with means not exceeding the statutory limits, such as small landholders and farmers' relatives residing at home. Persons not previously gainfully occupied are also included in its scope.

From the 18th April, 1934, when applications for payment of unemployment assistance began to be received, the number of applicants increased steadily, according as the Department were able to issue qualification certificates, without which applications for assistance could not be made. In April, 1935, the number of persons with current applications for unemployment assistance amounted to 111,000 of whom 76,000, or well over half the total number on the Live Register (136,000), were persons with means.

A thorough analysis of the means of applicants for unemployment assistance is given in the memorandum. For example, on 3rd December, 1934, when the total Live Register was 125,000, the number of applicants for unemployment assistance who had means was 66,000, and of this number 51,000 had means, the weekly value of which exceeded two shillings (2s.). Of the former number 16,000 were owners or occupiers of farms, 23,000 were relatives of farmers residing at home, and 4,000 had small businesses or other undertakings.

CAUSES OF INCREASE

The statistics of the number voluntarily registering at local offices of the Department cannot be accepted as even an approximate indication of the varying volume of unemployment unless the motives for registration are substantially the same throughout the period to which the figures relate; but in the period from 1926 to 1935 this condition was far from being fulfilled.

The increased scale of registration at local offices of the Department of Industry and Commerce in recent years is due to two main causes:—

(1) the administrative changes of May, 1932, by which the selection of applicants for relief works was transferred to Local Offices of the Department at a time when large sums of money were being voted for such work, and

(2) the operation of the Unemployment Assistance Act, 1933, the scope of which included not only (a) wage-earners in all industries, but large classes of persons such as (b) small farmers and their families, (c) proprietors of small businesses, mostly self-employed, and (d) many persons who had not previously followed gainful occupations.

These changes have had such an extensive effect on the registrations at Local Offices of the Department that it is impossible, on account of them, to say from an examination of the live register figures whether any variation in the unemployment position occurred in recent years.

It is possible to make only a very tentative comparison between the Census figures for persons out of work in 1926 and the live register in 1934, but such comparison does not suggest that there has been an increase in unemployment in the ordinarily accepted sense of the word, notwithstanding the increase in population.

On account of the complexities introduced into the live register by the operation of the Unemployment Assistance Act, 1933, any comparison between 1935 and previous years is impossible.

TREND OF EMPLOYMENT

The evidence as to the trend of employment is much more satisfactory than any available regarding unemployment. It is derived chiefly from the contribution incomes of the National Health Insurance and Unemployment Insurance Funds, from the censuses of production and from statistics of employment in agriculture.

A contribution is payable weekly for each person employed in occupations insurable under the National Health Insurance Acts and an additional contribution for each person insurable under the Unemployment Insurance Acts.

Subject to certain exclusions, National Health insurance covers the whole employed population of the country. Unemployment insurance is more restricted, inasmuch as it excludes all persons employed in agriculture and private domestic service, as well as a few other minor classes. Those insured under the Unemployment Insurance Acts are, speaking generally, insured under the National Health Insurance Acts also.

Substantial increases in the yearly total number of contributions paid under each scheme have occurred in recent years as compared with 1926. The weekly average number of National Health insurance contributions paid in 1926 was 285,000. This increased to 342,000 in 1931 and 370,000 in 1934. The weekly average number of unemployment insurance contributions paid in 1926 was 161,000, in 1931 188,000, and in 1934 215,000.

Calculating on the basis of full-time insurable employment, it, therefore, appears from the figures for National Health insurance contributions that the total number employed in 1934 was 85,000 greater than in 1926 and 28,000 greater than in 1931.

These figures are supported by the censuses of production and agricultural statistics. They are supported also by the figures for unemployment insurance contributions, which, independently, show considerable increases in employment of the industrial and commercial type. The increase in the volume of employment of this kind in 1934 was 34,000 as compared with 1926 and 27,000 as compared with 1931. It is true that most of the increase in employment which has taken place since 1931 is in non-agricultural occupations.

The expansion in the non-agricultural occupations since 1931 has been considerably accelerated as compared with previous years, but 1934 also recorded increased agricultural employment as compared even with 1931. A set-back in agricultural employment which occurred in 1933 was not only recovered in 1934, but a new high level was recorded in that year.

The memorandum and appendices contain much matter, not previously available to the public, which should prove of considerable value to those interested in the material progress of the country.

CHESS IN 1935

AN IMPORTANT YEAR

One of the most important years in the history of Irish chess has just closed.

The outstanding event was the sending of a team to represent Ireland in the international competitions at Warsaw in August. The team of five—Messrs. B. Reilly (Nin), J. Creevy (Munster), J. J. O'Hanlon (Ulster), T. G. Cranston (Leinster), and A. de Burca (Munster)—were beaten, but by no means disgraced the Irish Chess Union. Mrs. A. M. S. Shannon (Dublin) represented Ireland in the Ladies' World Championship, held in Warsaw at the same time as the international.

The visit of the distinguished Hungarian player, Herr Lilienthal, to Dublin in January proved a great attraction. In the simultaneous display against 45 players he gave ample proof of his ability by winning 28 games, drawing five, and losing only seven games.

Following this visit was the arrival, in February, of the young German lady champion, Fraulein Sonia Graf, who carried out engagements at Dublin and Cork, which included matches and simultaneous displays, in which she was undefeated.

In Ulster chess, Mr. P. J. McMahon succeeded in winning the Ulster championship. Leinster chess honours were secured by the former Ulster champion, Mr. J. J. O'Hanlon, who, in addition to winning the Leinster championship title and the Dublin C.C. championship, was successful in taking first place in the provincial tournament, and qualifying as challenger to play in the final match against the present holder, Mr. J. McCreevy, for the title of Irish champion.

The premier trophy in Dublin chess, the Armstrong Cup, was again won by the Dublin C.C. for the third year in succession. The Ennis Shield Junior Competition, in which four teams competed, resulted in a tie between Dublin University and the Jewish Debating Society. There was also a tie between R. Archer and A. de Burca for the Cork championship.

In April the annual inter-city match, Dublin v. Belfast, with 16 players a-side, was played in Dublin, and resulted in a victory for the home team by the narrow margin of 8½ to 7½.

NORTHERN FARM PRODUCE PRICES

The following table has been issued by the Northern Ministry of Agriculture, giving particulars regarding average prices of certain classes of agricultural produce marketed in Northern Ireland during the week ended 28th December, 1935, together with comparative figures for the corresponding period in 1934. The figures which appear in this statement are based on returns from nine of the most important markets in Northern Ireland:—

Description	AVERAGE PRICES. Week ended 28/12/35.	Week ended 29/12/34
	Per Cwt. s. d.	Per Cwt. s. d.
White Oats	4 9½	5 5½
Potatoes:		
Arran Victory	4 3	2 5½
Kerr's Pink	4 4	2 5½
Main Crop—all classes	4 2	2 4½
Hay:	Per Ton.	Per Ton.
1st and 2nd Year's	58 3	55 1
Meadow Hay	46 0	47 10
Hay—all classes	56 0	53 0
Oat Straw	38 6	34 3
Grass Seed:	Per Cwt.	Per Cwt.
Italian	23 0	23 0
Perennial	14 0	19 3½
Mixed	9 0	—
	Per Stone.	Per Stone
Flax	9 3	9 0
Wool:	Per lb.	Per lb.
Long, unwashed	0 5	0 4½
Mountain, unwashed	0 4½	0 4
Farmers' Butter:	Per lb.	Per lb.
Print	1 3½	0 11½
Lump	1 1½	0 9
Eggs:	Per lb.	Per lb.
Hen	0 0½	0 8½
	Per 120.	Per 120.
Duck	13 7½	11 0½
Poultry:	Per Head.	Per Head
Hens	1 10½	1 9½
Chickens	2 8½	2 3
Ducks	2 3	2 2½

STRIKES AND STOPPAGES

IRISH LABOUR IN 1935

CAUSES AND RESULTS OF STRIKES

NOTWITHSTANDING trade disputes which took place during the year, both employers and workers have reason to feel that there has been a substantial improvement in industrial relations.

Many principles incorporated in the Conditions of Employment Act were introduced in certain industries early in the year by co-operation between employers' associations and trade unions. In the clothing industry, for example, the wages and conditions agreement between the Irish (Free State) Wholesale Clothing and Cap Manufacturers' Association and the Clothing Trades Group in the Dublin Trade Union Council was incorporated in the Clothing Trade Board regulations. This is said to be the first occasion upon which a trade union agreement became legally binding upon employers who were not parties to it and who did not employ trade unionists. The principle is now incorporated in the Conditions of Employment Act.

Advances were made in the establishment of conciliation machinery. In January the Conciliation Board for the transport industry, as controlled by the Dublin United Tramways Company, was set up, and, while this body failed to avert a stoppage of the tram and omnibus services, it has done valuable work since the strike was settled. The Civil Service and a large body of women workers are seeking the establishment of similar machinery, while the Irish T.U.C. asked the Government to establish a Wages Board for agricultural workers. In 1934 conciliation boards were established for the two sections of the printing industry.

INTER-UNION DISPUTES

There was an unfortunate growth in the number of inter-union disputes. In March inter-union competition in the G.S.R. engineering workshops at Inchicore led to a strike which caused a partial dislocation of traffic on the system for several days, and ended in about 200 railwaymen losing their employment. Recognising that such disputes injure industry, the community and the trade union movement, the Irish Trade Union congress is taking steps to establish internal machinery to deal with them. Steps are also being taken by the Labour governing bodies to discourage individual unions in industries, where the members of many unions are employed, from taking strike action without first consulting the other labour interests involved. As a result of the work of one co-ordinating body—the Dublin Trade Union Council—over 100 disputes were settled during the year without strike action.

The transport industry has suffered very severely in recent years as a result of trade disputes, and 1935 was no exception. A threatened strike of seamen at the port of Dublin for the restoration of wage cuts was averted in February, but in March the Great Southern Railway and the Dublin tram and 'bus strikes were announced. The former was called off on the 12th of the month, but the latter proved to be the longest tram and 'bus stoppage on record, and lasted until May 17th.

For some weeks after the major dispute had ended vehicle builders in the employment of the company, who had stopped work on March 11th, remained on strike.

There was also unrest in the motor trade, and a number of minor strikes took place. The question of the number of helpers to be employed on lorries, as well as dockers' questions, led to short stoppages at the Port of Dublin. There was also a strike of Belfast dockers in May.

Railway employés agitated for wage increases, and strike threats on behalf of engineering shopmen, the conciliation grades, motor transport workers and carters were made.

PROTECTED INDUSTRIES

While trade union organisation in the newly-protected industries advanced considerably, strikes in these industries were few. Those which took place were virtually confined to the clothing, textiles and furniture trades. A general dispute in the latter industry in Dublin at the end of the year involved about 700 workers. One strike in the boot and shoe trade led to the closing down of a Dublin factory. There were several disputes in the retail end of the drapery and kindred trades.

The agreement covering conditions in the sugar factories, secured after a strike in Carlow in 1934, was renewed during the year.

A series of stoppages, however, took place in the Arigna coal mines.

The Flour-milling Joint Industrial Council functioned efficiently, and many labour questions were settled by it during the year.

Other events included the strike in the Post Office factory at Kingsbridge; the merging of the Irish Commercial Employés' Trade Union in the Irish Union of Distributive Workers and Clerks; the improvement of wages and conditions in the catering trade; the Post Office wages and Civil Service arbitration agitations; and the agitation of women workers against restrictions of the employment of female labour.

Disputes regarding the use of steel window frames, provincial wage rates, piece and contract work in the plastering trade, as well as dismissals, caused strikes in the building trade in all parts of Ireland.

The question of "imported labour" also arose on several occasions in the Irish Free State.

The trade union movement also set itself the task of elimination of "shop" and staff unions, and in three cases agreements were reached, as a result of which "company" unions were wound up and the members transferred to an appropriate trade union.

While little change took place either in the organisation or the conditions of agricultural workers, sections of farm hands, milk trade workers and drovers secured increases during the year. These agreements were confined to the Dublin area.

Considerable attention has been devoted to the position of mental hospital attendants and nurses by the unions of these workers, and plans for standardised wages and conditions throughout the Irish Free Staete have been made.

Excellent service during industrial disputes was rendered by the officials of the Department of Industry and Commerce, through whose tactful intervention many speedy settlements were secured.

COST OF LIVING GOES UP

STATISTICS FROM UNITED STATES

Another advance in the cost of living of wage-earners in the United States was reported in a recent survey of the National Industrial Conference Board. The increase reported was 0.5 per cent, from October to November. The most substantial increase was in food prices.

The survey revealed that in November of this year living costs had risen 4.3 per cent. over their level for the corresponding month last year and 17.9 per cent. over the low of April, 1933, but they were 16.5 per cent. lower than in November, 1929.

Details given were as follows:—

Food prices rose 1.1 per cent. from October to November. Since November, 1934, there has been an increase of 9.3 per cent., and since the low point of 1933 a rise of 39.1 per cent. Food prices, however, were still 21.2 per cent. below the level of November, 1929.

Rents continued on their upward trend. In November, 1935, they were 0.4 per cent. higher than in October, 9.6 per cent. higher than in November, 1934, and 16.4 per cent. higher than in the beginning of 1934, but 20.7 per cent. lower than in November, 1929.

Clothing prices increased very slightly, 0.1 per cent. from October to November. While they have risen 22.7 per cent. since the low point of 1933, in November of this year they were 3.7 per cent. lower than in November of last year and 24.6 per cent. lower than in November, 1929.

Coal prices moved up seasonally 0.7 per cent., but they were 0.2 per cent. lower than in November, 1934, and 7.8 per cent. lower than in November, 1929.

The purchasing value of the dollar was 118.6 cents in November, 1935, as compared with 119.2 cents in October, 1935; 123.8 cents in November, 1934, and 100 cents in 1923.

WOMEN IN IRISH PUBLIC LIFE

THEIR WORK FOR OTHERS

THE PASSING OF LADY EVERARD

THE sun of popular enthusiasm seldom shines on women in public life. They feel the chill of criticism, but seldom the warmth of approbation. This is probably because their public life is largely spent in the chilling laboratory of social reform instead of the heated atmosphere of party politics.

From year to year the same names appear in any survey of women engaged in public life, and one is inclined to wonder who is to replace them when their ranks have been depleted.

One very important name in social work is that of the Marchioness of Aberdeen and Temair.

Perhaps, her greatest work lies in the establishment of the Women's National Health Association of Ireland, with all its resultant activities. But she has many other activities, and the Peamount Sanatorium is one of the results of her efforts to combat tuberculosis in Ireland. She may well be pleased with the work of the Peamount Settlement, the school recently established, and the great work done by the Peamount Care Committee in looking after patients on their return home. The permanence of the benefit of treatment to the patient, so often jeopardised by home conditions, is now, to a great extent, guaranteed by the work of the Committee.

The Marchioness is an advocate for the use of goat's milk as an initial remedy in the clean milk campaign. She is President of the Irish Goat Society, which aims to improve the breed of goats in Ireland and encourage the keeping of goats by smallholders throughout the country. She is also President of the Anti-Rheumatism Committee, now affiliated to the Anti-Rheumatism League in Holland. It is hoped that as a result of this organisation's work the menace of rheumatism to public health will be overcome.

LADY EVERARD'S WORK

In 1935 Ireland suffered a loss in the death of Lady Everard. She did more than most of her generation in constructive welfare work, and will be remembered chiefly for her work in connection with the Peamount Sanatorium. It was mainly due to her efforts that the Peamount School was established. The Irish Jubilee Nurses are indebted to her for her work in connection with their pension scheme, and the St. John Ambulance Brigade and Soldiers' Pensions Fund are only a few of her efforts to benefit her fellows. She was Chairman of the Welfare Work Lace Industry, and a place in the history of industrial Ireland should be conceded jointly to her and the late Sir Nugent Everard for their efforts in establishing a tobacco-growing industry in Ireland.

Another woman whose work for the betterment of social conditions cannot be overlooked is that of Mrs. Kettle. Her chief activity at present is on the Committee of the Save the Children Society. She is also on the Civil Service Commission, and is responsible for the addendum on the women's question. Mrs. Kettle was active also in connection with the Criminal Law Amendment Act, and considers that the Act still falls short of its purpose.

Women police for patrol duty and extra probation officers in Dublin and in every large town are reforms that Mrs. Kettle desires to see.

IN CIVIC AFFAIRS

Mrs. Maurice Cosgrave, whose work in connection with child welfare and national health problems is too well known to call for further comment, feels strongly on the duties of citizenship. She considers that, if women wish to retain their place in the world, they will have to take an effective interest in civic affairs. In the housing schemes which the Dublin Corporation has in progress she believes women should have a place as housing managers. Mrs. Cosgrave has made herself felt as a personality in the Corporation. In regard to the Dublin citizens' disregard for civic behaviour in the matter of clean streets she is of the opinion that a few stringent by-laws, rigorously enforced, are worth all the propaganda in the world.

Mrs. Maud Walsh is a strenuous worker in civic affairs. In addition to being a member of the Dublin Corporation, Vice-Chairman of the Grangegorman Mental Hospital Committee, on the Board of Assistance and the School Attendance Committee, she is also a member of the Committee for the Prevention of Cruelty to Children. Her great work is in connection with the segregation of the mentally defective. It was due to her efforts, in conjunction with other members of the Board of Assistance, that the Colony for Mental Defectives at Obelisk Park, Blackrock, was enabled to carry on its splendid work. Occupational therapy is the main treatment at the hospital, and patients are encouraged to do work of interest, and they are taught farming and various trades. She hopes to extend this work and have these colonies for the mentally defective functioning over a wider area.

Mrs. Walsh sums up housing and the Greater Dublin scheme with the comment that there are 12,000 families living under appalling conditions in Dublin tenements—yet houses are only going up at the rate of 1,000 a year.

TRADE UNIONISM

Miss Louie Bennett's work for the industrial woman worker is steadily bearing fruit. In 1912 women in factories were paid at the rate of 8s. to 9s. per week. Now they have 35s. That her work in the interests of women workers has struck a defensive note in 1935 may be seen by Miss Bennett's many activities, both on her delegation work at Geneva and at home. A section of the Conditions of Employment Bill which threatened to oust woman from her place in industry has been strenuously fought by Miss Bennett.

Public women took very decided action in 1935 at the threatened menace to women's position in the industrial world. Many women who had ceased to take an active interest in public life came again into prominence, their aim being to establish a Women's Party, primarily interesting itself in the welfare and rights of women.

It may be remembered that in 1935 the Director of the International Labour Office in Geneva gave it as his considered opinion, after studying reports from all industrial centres, that it will not help men to oust women from industry. Industry would recede, instead of progressing, he asserted. It is on this that Irishwomen in industry are basing their arguments.

FOSTERING IRISH INDUSTRY

THREE ASSOCIATIONS TO UNITE

Three associations which have accomplished a great deal in the way of promoting and fostering Irish industry in the past are to join together and continue their activities under one authority.

During the year Mr. Erskine Childers was appointed Secretary of the National Agricultural and Industrial Development Association, and he conceived the idea of amalgamating his Association with the Federation of Saorstat Industries, Ltd., and the Women's Industrial Development Association.

Proposals formulated by Mr. Childers were submitted to the Councils of the three organisations. The matter was settled in November, and, with the exception of some details, the scheme now is complete.

Membership in the new organisation will be confined to firms responsible only to Free State control, the object being to support purely Irish concerns.

The Saorstat Chamber of International Trade has been doing good work in putting Irish industrialists in touch with markets abroad. A series of lunches, at which the members are addressed by Consular representatives, has been proving very successful.

METHODS OF SLIMMING

ORANGES AND TEA FOR LUNCH

TWO MEALS A DAY PERMITTED

FROM OUR CORRESPONDENT.

DR. C. S. THOMSON, Medical Officer of Health for Belfast, is a great believer in slimming—within limits. He has written an article for "Better Health," a booklet issued under the auspices of the Public Health Committee of the Belfast Corporation, which appropriately has been issued in time for Christmas. Dr. Thomson has reduced his own weight by 14 stone within the past seven months, and, strongly advocates taking obesity in hand before it leads to other troubles. "A man who is obese should consult his medical man right away," he says, "and be put on to a satisfactory *régime*—a way of life." He states that it is a great mistake for a man or woman of 45 to go on eating the same amount of food as before that age.

Here are some of the suggestions from Dr. Thomson's *régime*:—

Alcohol makes fat. So stop consuming alcohol if you wish to pull down your weight. Next give up sugar in all shapes and forms. No sweets, no sweet cakes, no sugar in your tea; you will soon get used to it; in fact, a time will come when, if some one puts sugar in your tea, you will not like the taste of it. Again, no potatoes: this is a hardship. By this time you will have gathered that all carbohydrates are to be cut down as far as possible. Even the bread ration has to be reduced.

TWO MEALS A DAY

Next to this list of foods which you are not allowed to have, the question awaiting an answer is: What are you to be allowed? How many meals are you in the habit of taking? Some take three, some four, meals a day. Train yourself to take two meals, as explained below. It is desirable that the taking of food should be arranged so that there is no feeling of hunger. At first a big eater may have some feeling of deprivation, but even he will soon become habituated to the change. The following *régime* is suited to a man who takes his dinner at night. For breakfast, a fried egg, some ham, tea and toast, with very little or no butter. For lunch, three oranges, a cup or two of tea—nothing else. A cup of tea between 4.30 and 5.30 p.m. is permitted, but is not necessary. At dinner, say at 6 p.m., meat or fish is allowed, with vegetables; no puddings. A little milk may be used with some apricots, pineapples or pears. Oranges again. Drink ordinary water or soda water. Some people do not drink any fluid at all at their meals. The fact is, there is a slimming system the essence of which is to drink no fluid at meals or for twenty minutes afterwards. But this last system is difficult for those who need fluids to help to swallow their food. At supper-time more oranges and tea.

TOYS TO AID SCIENCE

UNIQUE MUSEUM FOR LONDON

Dolls and toys of children of all the world's races are being collected by the Institute of Medical Psychology to aid doctors and students in the anthropological and sociological branches of their work.

"The toys of a nation's children, particularly those of a primitive people, are of great value to the psychologist in tracing the early phases of social development," one of the Institute's specialists explained. "To that end we are assembling a permanent exhibit of national toys illustrating the various degrees of social and psychological progress throughout the world."

Fifty African toys received by the Institute from districts in Nigeria and Tanga strikingly reveal the steady penetration of Western influences into the native child mind.

Such toys as formerly existed among these peoples were crude wooden carvings of animals and human beings. But the African child of to-day plays with model motor cars ingeniously constructed from beaten-out tin cans and with aeroplanes made from the feather-weight pith of a tropical tree.

In the establishment of this unique toy museum the Institute of Medical Psychology has received help from the Educational Branch of the Colonial Office, whose teachers in remote parts of the world select suitable exhibits from their particular area.

CLOSE OF S.P.G. FINANCIAL YEAR

In view of the closing of the books of the Society for the Propagation of the Gospel in Foreign Parts, for 1935, particulars of which appear in the advertising columns, the Society desires that all collections should be in the hands of the Secretary on or before January 15th, at 27 Molesworth street, Dublin or 10 Donegall square, East, Belfast.

LIVE-STOCK IN WINTER

CARE AND FEEDING

If good lambing results are to be obtained, it is essential to maintain the breeding sheep in a fit condition from now onwards. As a supplement to the grass, a small allowance of a mixture of concentrates such as equal parts oats, decorticated earthnut cake and bran, along with a few turnips daily, should be given. The feeding of too large a quantity of turnips to in-lamb ewes should, however, be avoided, as should the feeding of frosted roots. It is also an advantage to allow the flock access to a supply of rock salt, says the Monthly Report of the Northern Ministry of Agriculture.

In addition to suitable feeding, diseases such as liver fluke and foot-rot should be rigidly guarded against, if profitable results are to be obtained from the flock. Should any of the animals show signs of lameness, the flock should be carefully examined for foot-rot. If the trouble is neglected and suppuration allowed to set in, the difficulty of effecting a cure is increased. A simple and effective dressing for foot-rot is the application of a solution of 1lb. copper sulphate or "bluestone" in one gallon of water after the horn part of the hoof has been well pared with a sharp knife.

CATTLE

The importance of providing suitable and economical rations for stock during the winter period may again be stressed. To assist feeders in compounding suitable rations examples of economical meal mixtures which can be made up on the farm are given on page 42 of this report. The results of an experiment comparing linseed cake and bran for cattle fattening purposes are given on page 40.

Bull owners are reminded of the importance of good feeding and management of breeding bulls throughout the winter, so that fruitful results may be obtained. A suitable daily ration for a yearling stock bull in winter consists of about 4 stones of roots, 6lb. cake and meals, and as much good hay as is required. For older bulls, slightly increased quantities may be necessary, but the tendency of older animals to get excessively heavy should not be overlooked, and the feeding regulated accordingly. A mixture of cake and meals that has given very satisfactory results consists of equal parts crushed oats, palm kernel cake, maize meal and bran.

During the winter bulls should be groomed daily with a curry comb and brush. Grooming stimulates the circulation of the blood and aids in food digestion and in the maintenance of good health. A periodical washing of the animal's coat with a non-poisonous disinfectant is also necessary as a preventive against lice and other body parasites. Lice may be destroyed by giving two or three applications at weekly intervals of a 5 per cent. solution (1 part in 20 parts water) of Jeyes' fluid, or of a carbolic sheep dip. The derris soap-wash, used for the destruction of warbles, is also satisfactory for destroying lice.

Daily exercise in the open air should also be given so that bulls may be kept in a fit, active condition. Further particulars regarding the feeding and management of breeding bulls are given in Leaflet No. 61.

Where supplies of separated milk are scarce suitable substitutes should be fed to calves. It is still a common practice in some districts to rely on patent calf meals as substitutes for milk.

While such materials may give satisfactory results, the price at which they are generally offered renders them uneconomical for profitable rearing.

Whole milk is essential for the calf during the first month or six weeks of its life, and no efficient substitute has as yet been found to replace milk during this period. Experiments are, however, being conducted to obtain information on suitable substitutes for separated milk after the whole milk stage has been passed. A report on these experiments will be issued when the results are available.

When the calf reaches the stage at which meal can be fed, a small allowance of crushed oats, or a mixture of crushed oats, maize meal and bran gives satisfactory results. Later, when the separated milk is being withdrawn, a little linseed cake can be added to the crushed oats, or to the meal mixture.

BRIGHTER CHRISTMAS FOR CASUALS

Good cheer for the "knights of the road" will be the rule this Christmas in public assistance institutions all over England. Casuals will have an even brighter Christmas than usual, for a ration of free beer is to be served in most institutions this year.

The authorised ration varies from half-a-pint to the share in a barrel of 72 pints which each of sixty inmates of the Biggleswade institution will enjoy. One of the first toasts of the Biggleswade inmates should be that of the Rev. R. S. Bagshaw, Vicar of Potton, who proposed at a meeting of the local public assistance committee that beer should be served with the Christmas dinner.

At Banbury, Oxfordshire, when an objection was raised against spending public money on beer, a member of the committee at once volunteered to pay for the liquor. Christmas beer was saved for by fifteen votes to four.

PRE-ROMAN HILL FORT

EXCAVATIONS AT MAIDEN CASTLE

CARRIED OUT BY STUDENTS AND UNEMPLOYED

EXPLORATION work on the site of Maiden Castle, Bickerton, South Cheshire, was done during the summer by parties of unemployed men and Liverpool University students, under the direction of Mr. W. J. Varley, of the School of Geography of the University.

Mr. Varley reports that the archæological results show that Maiden Castle was a fortified hill-settlement, belonging to the pre-Roman Iron Age. "The elaborate nature of its defences, which must (he says) have taken years to build, and the fact that the outer defences were reconstructed and strengthened before Roman times suggest that the site was intended for an extended use, not for temporary refuge. The form of the entrance to the camp, an inturned causeway defended by ramparts, shows that Maiden Castle is one of a series of camps with such entrances that is to be found along the uplands adjacent to the Severn all the way from Somerset to Flint. These camps are to be attributed to people coming to the south-west peninsula from the adjacent shores of the Continent three or four centuries before the advent of the Romans. From the south-west they spread northwards, and, thanks to our excavations, we now know that they reached Cheshire before the Romans built their fortress at Chester.

"Maiden Castle possessed rather special features which have not been previously recorded. The inner rampart, made up of a sand and timber core lying between two stone facing walls, represents a type of rampart construction hitherto unknown in this exact form, though probably related to the timber bonded walls of the hill forts of Continental Gaul. Similarly, the small fragments of pottery, crude though they were, represent a type without exact parallels. They are strongly reminiscent of the kinds of pottery made towards the end of the Bronze Age—though here they were undoubtedly associated with a knowledge of iron. The existence of these special features is important in that they are a further witness to the peculiar place of Cheshire in the prehistoric period.

SUCCESSFUL EXPERIMENT

"Remote from the main centres of population, far distant from the shores to which invaders from the Continent first came, Cheshire had to wait a long time for the new ideas which these invaders brought, and when they did eventually reach the county they had to be adapted to survivals of older ways which were fairly strongly established. That is why the rampart structure at Maiden Castle is like, yet unlike, that of other camps—it represents the modification of a building method originally invented somewhere else. A similar process of adaptation would explain why the Maiden Castle pottery looks like a survival into the Iron Age of Bronze Age types. All these facts and ideas, revealed and suggested by the excavations of this year, are a material contribution in this part of Britain to that process of patient unravelling of the strands of human history which is the primary purpose of modern archæology."

The experiment of using the services of men without previous experience on archæological work was not without dangers, but Mr. Varley says that those dangers never materialised.

Another section of the report describes the camp, with its combination of work and holiday, as a valuable social experiment. The Warden of Liverpool University Settlement states that the psychological effect on men who had been idle for long periods of work which they knew to be of value could not be too highly emphasised. Work and good food made a noticeable difference in their physical and mental health—their very outlook on life was changed. To these men a fortnight in camp meant all the difference between existing and living. "In the minds of some fifty men the name Bickerton stands for something—if they have nothing else to look forward to, there is the thought that next year there will be another camp. Since it means so much to these men, there must be another camp next year."

DUBLIN SHIPPING REPORT

Barometer at 5 p.m.—29.10.

Wind and Weather at 5 p.m.—Westerly winds dull and cloudy.

Foreign Arrival—City of Ghent, from Antwerp with general cargo.

Coastwise Arrivals—Lady Connaught, from Liverpool, with passengers and goods; Lairdsglen, from Glasgow, with passengers and goods; Slieve More from Holyhead, with goods; Lady Carlow, Carrowdore, from Liverpool, with empties; Clarecastle, from Manchester, with empties; Zillah, Alyn, Ringwall, St. Kenneth, St. Mungo, from Garston, with coals; Glenculleu, St. Fintan, from Ardrossan, with coals; Coral, from Irvine, with coals; Cairngorm, from Ayr, with coals; Queenie, from Barrow, with coke; Gweebarra, from Belfast, light; Slieve Donard, from Ardrossan, light.

DUBLIN STOCK EXCHANGE IN 1935

RECORD RISE IN GREAT SOUTHERN RAILS

CONVERSION LOAN SUCCESS

AT the close of the year 1934 the Stock Markets were showing a distinct turn for the better, and all people connected with the Stock Exchange were looking forward to 1935 with a very optimistic view. In the earlier months their optimism was well rewarded, for prices in almost all sections were rushed ahead, due to the cheapness of money, the expansion of trade both here and in England, and the continued falling-off in unemployment figures in the latter country. As the year wore on business increased, and on all sides one heard the prophecy of a coming boom in the autumn. But their hopes were dashed when the war clouds appeared on the horizon. There was no real panic, but prices were marked down sharply. Later, however, confidence was restored to some extent and prices made good recovery, and at the end of 1935 we find markets generally good and prospects for the coming year decidedly bright. Consequently, taking all things into consideration, we can look back on the past year as having been a most satisfactory one.

OUTSTANDING INTEREST

Turning to the Dublin Stock Exchange, a glance back is even more satisfactory; for the interest taken in local securities has been the biggest known in this country. The Irish investor is realising that here in his own home he has many opportunities for investing his money both with security and safety, and owing to the small return to be got from British Industrials many people are turning their attention to the local market.

NEW FLOTATIONS.

We have had again a large number of new flotations, and there is an increase when compared with a year ago, and the capital involved is some £500,000 higher. All these new issues met with a good response, which goes to prove that the investor has confidence in the country's future, and in time many of the newly-formed concerns should do well.

HUGE SUCCESS.

Pride of place among local events was the conversion of the National Loan, and a noteworthy feature was that out of the £7,248,007 outstanding over £6,370,000 was converted into the new 4 per cent. Conversion Loan. A certain amount of this new stock was offered to cash subscribers, but, owing to the huge success of the conversion scheme, only £180,000 was available, and applications over £200 were ruled out. This conversion success must benefit the Free State Exchequer very considerably.

THE FUNDS.

The Free State Funds have risen slightly during the past year, as will be seen from the appended list, and there seem to be good opportunities in this section for the local investor. Four and a half per cent. Land Bonds can be had at 111¼, with principal and interest guaranteed by both Irish and British Governments. These Bonds look an excellent holding, while the 4 per cent. Bonds at 100¾ look attractive. British gilt-edged issues are mostly lower on the year, but this is only to be expected, in view of the unprecedented rise at the closing stages of 1934.

	Price Dec. 28, 1934.	Price Dec. 23, 1935.	Rise or Fall.
5 p.c. Second Nat. Loan	113¼	113	— ¼
Third Nat. Loan	109	111	+ 2
Fourth Nat. Loan	98	98	—
4½ p.c. Land Bonds	110¾	111¼	+ ½
4 p.c. Conversion Loan	—	105	—

RAILS STRONG

A year ago we advised holders of railways to retain their stocks, and it is gratifying to see the strides these companies have made during the past year. In particular Great Southern have made great headway, and the traffics to date show the huge increase of £150,965 over the previous year. The industrial development of the Free State has, no doubt, benefited this company, for there has been a big improvement in goods traffic. It must be remembered that these figures do not include 'bus receipts. The company has a complete monopoly in the Free State outside the City of Dublin, and, although the rise in the various issues has been rapid, there is scope for improvement. The Debenture Stock is still a sound investment at 85, and the Guaranteed, which carries £14 arrears of dividends, has attractions. The Preference at 47 must look a good speculation to lock away for a year or so. A full year's dividend on the Debenture Stocks only takes £283,076, and it will thus be seen that, should the present improvement be maintained, it will be not long before the Preference is in the running for a dividend. The proposed new issue of £637,892 Debenture was not regarded as a "bull" point by the market. Still, this new money is required in order to take the full benefits conferred by recent legislation, and, no doubt, in time stockholders will benefit from the presumable increasing trade.

GREAT NORTHERNS.

Great Northerns, too, have been carried along by the more favourable conditions existing in this section, and all issues are appreciably higher on the year. The "Boundary" is, of course, a great handicap, but even still the prospects are much brighter than a year ago.

	Price Dec. 28, 1934.	Price Dec. 28, 1935.	Rise or Fall.
Gt. Southern Ord.	14½	39½	+25½
Gt. Southern Pref.	16½	47	+31½
Gt. Southern Gtd.	50	83	+33
Gt. Southern Deb.	67½	85	+17½
Gt. Northern Ord.	6	17	+11
Gt. Northern Pref.	10	36½	+26½
Gt. Northern Gtd.	34½	71	+36½
Gt. Northern Deb.	60½	79½	+19

GUINNESS

Guinness units continue to be one of the most popular investments, and the price is now up to 149 3, which is a rise of 15/6 on the year, and they look like going higher. Leading brewery concerns in England who have already published their figures all show good accounts, and it is generally believed that Guinness will be no exception to the rule. Last year the final dividend was raised 1 per cent., making 29 per cent., as compared with 27 per cent. the previous year. Already, with the interim announcement not due until February next, one hears talk of an even bigger dividend for the present year. Even should this not materialise the shares on the basis are a sound investment, giving a yield of £3 17 6 for money. The concern is in an exceptionally strong financial position, and the improving trade conditions in Britain will have a beneficial effect on its trade.

DISTILLERIES.

The reduction of 50 per cent. in the American import tax on whiskey will, no doubt, help Irish distilleries, who are endeavouring to increase their export trade. Dublin Distillers "A" have had their periodical spasms of speculative activity, only to fall into neglect again. Power Deb. have improved to 19 6 on hopes that it will increase its American trade.

DUBLIN TRAMS

Perhaps the blackest spot of the whole market is the weakness of Dublin Trams, which are 30s. 6d. lower on the year. Earlier in the year this company had a stoppage of services for a number of weeks, owing to labour troubles, which must have resulted in a heavy loss financially to the company. Coupled with this, many people who were compelled to travel by rail continued to do so. Owing to the increase in wages, the company found it necessary to raise the fares, with the result, it is said, that the number of passengers carried has shown a big falling-off. Added to this, the company incurred great expense in taking over the smaller 'bus concerns, and it would appear as if it will take some time before the company is able to regain its former prominence. At the same time, holders of the £10 Ordinary shares, now standing at 80s., would be well advised to retain their stock.

ISSUE BY TENDER

The Alliance Gas Co. issued by tender Ordinary stock, which, with the premiums, amounted to £300,000. The popularity of this stock as an investment was clearly shown by the rapid response to the issue. Despite the increase in the cost of coal, due to the import duty, this company still does well, and the sales of gas is still on the up-grade. This is, no doubt, due to the increase in building throughout the Free State, as nearly each new house has at least a gas cooker. The company has recently started manufacturing benzole, and the demand is quite up to expectations. This company is keeping well up to date, as will be seen by the improvement in gas cooking and heating utensils. The shares at around 14¼ are an excellent investment, which gives the attractive yield of just £5 per cent.

BANKING ISSUES

Banks have moved very narrowly during the year, but are mostly better when compared with a year ago. Shares in this section are never very popular owing to the liability attached to many of them. Another restricting influence is the cheapness of money and the heavy taxations. The industrial development of this country has offset to some extent the loss incurred by the decline in the agricultural industry. At the same time the possibility of shareholders being called on to meet their liability is very remote, as our banking companies are run on the soundest principles. The following table shows how the various shares moved during the past year:—

	Price Dec. 28, 1934.	Price Dec. 28, 1935.	Rise or fall.
Bank of Ireland	285	312	+27
Hibernian	8⅞	9⅞	+ 1
Munster and Leinster	91/0	100/6	+9/6
National	46/0	50/0	+4/0
Northern "A"	104/6	107/6	+3/0
Prov. Old	24½	28½	+ 3⅞
Prov. New	21	23½	+ 2½
Royal	12½	14½	+ 2

INDUSTRIALS FAVOURED

The local industrial section stands out prominently, for the interest taken in these shares is increasing day by day, and practically every movement favours holders. The Preference shares in many of the newly-formed concerns are standing at levels much higher than a year ago, and, judging by the persistent demand, look like going still higher; for, despite the various rises, the yields obtainable are yet very favourable. People who took advantage of some of the new flotations during the year are in a sound position, for in most cases they stand at nice premiums. Ever Ready (Ireland), Ltd., and Irish Dunlop, Ltd., were popular fancies, and both show good profits, while May Roberts (Ireland) Ordinary command a premium of 6s. 3d. All these are well-managed concerns and should turn out profitable holdings. Another notable success was that of the Irish Sugar Co., whose Preference shares are up to 23s. 1½d. and the 4 per cent. Debenture to 101¼. The industrial development of the Free State is making progress steadily, and, provided no untoward events occur, should do well in coming years.

OLD FAVOURITES

Shares in most of the older-established concerns are also standing at higher levels, and there is a steady demand for them, but, as usual, supplies are limited. The Drapery section is brightening up again on speculative buying. It must be remembered that these companies went through a bad period owing to tariffs, etc., and the shares were knocked down to almost rubbish levels. Now with business on a more profitable basis, many hold attractions for the speculator.

BRITISH INDUSTRIALS

Holders of leading Industrials, despite the many ups and downs, are in a better position to-day, for practically all are higher on the year. This is due to improved trading conditions in Britain and the healthy conditions prevailing in most industries. Tobacco concerns are enjoying good times, judging by the various reports issued during the year, and a similar remark also applies to Breweries, Iron and Steels are well to the fore owing to the increase in shipbuilding and the further advance in building schemes. Textiles are showing signs of recovery, and the lower-priced shares are once more receiving attention. The internal position in Britain is very sound, and any easing in foreign affairs will, no doubt, result in a general rise, for there is an abundance of money awaiting investment as soon as the outlook becomes clearer, and a good deal of this will find its way into Industrials.

KAFFIRS

Gold shares have been very disappointing, and values are much lower; but here is a section which holds great attractions. It would not be surprising to see a flare-up in this market in the near future. No doubt many of the leaders look high enough, but many of the newer companies which are in the development stages are worth attention, and might very easily turn out valuable holdings. In this category we have East Kand Consols and Spaarwater Gold, and both look very much under-valued. It is said that the Spaarwater property is underlaid by the valuable Sub Nigel reef, and should this prove to be correct there is no knowing what the shares may go to.

Taking all things into account, we have much to be thankful for, and although our realisations may have fallen short of our expectations, we have the consolation that the outlook for the coming year is particularly good, and let us hope that 1936 will be a profitable one for all.

We, as usual, append a list of selected stocks and shares and the price changes of the year:—

	Price Dec. 28, 1934.	Price Dec. 28, 1935.	Rise or fall.
2½ p.c. Consols	92	85⅞	-6⅛
2½ p.c. War Loan	108⅛	105⅞	-2⅛
3½ p.c. Conversion	110⅞	107½	-3⅜
4 p.c. Funding	120⅛	117½	-2⅝
4 p.c. Vic'y Bds.	118	115½	-2½
Land Stk. (1921)	93	97½	+4½
Do. (1933)	92½	86⅞	-5⅝
Do. (1939)	90⅝	95¼	-1⅜
India 3½ p.c. Stk.	99	96½	-2½
Cable "A"	18	28½	+10½
Cable "B"	6⅞	8	+1⅛
Cable Pref.	82½	105½	+23
Cairnes Ord.	128/9	100/-	-28/9
Guinness Ord.	133/9	149/3	+15/6
Power Deb.	17/-	19/6	+2/6
Bleachers Ord.	8/9	6/9	-2/-
Calico Ord.	10/-	9/4½	-7½d
Coats Ord.	67/3	64/9	-2/6
Courtaulds Ord.	46/3	57/3	+11/-
Fine Spinners	8/7½	8/3	-4½d.
Sewing Cottons	44/6	46/6	+2/-
B.A.T. Ord.	126/-	156/3	+30/3
Imperials	140/3	156/3	+16/-
Dunlop Rubbers	49/-	37/7½	-11/4½
Imp. Chemicals	36/6	37/1½	+7½d.
Unilever Ord.	23/1½	29/-	+5/10½
Shells	42/6	80/-	+37/6
Alliance Gas	13½	14⅞	+½
Johnston Mooney	110/-	120/-	+10/-
Bolands Ord.	117/-	120/-	+3/-
Tram Ord.	110/6	80/-	-30/6
Williams Ord.	117/6	115/-	-2/6
Goulding Ord.	96/-	100/-	+4/-
Hammond Lane	50/-	50/-	—
Burke Ord	12/6	10/-	-2/6
Carroll Ord.	—	32/6	—
Ever-Ready (Ireland) Ord.	—	8/-	—
Irish Dunlop Pref.	—	23/9	—
Irish Sugar Pref.	—	23/1½	—
May Roberts (Ireland) Ord.	—	31/3	—
Prices Tailors (Ireland) Ord.	—	6/8	—
Sunbeam Wolsey Pref.	—	22/-	—

A group of German front fighters, who served in the former Dragoon Guards during the war, will leave Bremerhaven on Friday in the Europa for a visit to the Swansea group of the British Legion, by whom they were invited last October. They will take with them the Standards of their old regiment, of which Queen Victoria was honorary colonel.

ROYAL ULSTER SOCIETY

ANOTHER YEAR OF PROGRESS

MEMBERSHIP CLOSE TO 5,000

NINETEEN-THIRTY-FIVE has proved to be another most successful year for the Royal Ulster Agricultural Society. The membership roll has continued to grow, and is now almost up to the 5,000 mark, thus ensuring a sound foundation for the important work carried on by the Society.

Another remarkable feature of the Society's activities is the continued popularity of its annual Show, which attracted, during the year under review, the remarkable attendance of 109,747. While this Show is unquestionably one of the outstanding features of Ulster life, it has undoubtedly a wider appeal, as visitors from many parts of England, Scotland, Wales and the Irish Free State now mingle with the huge crowds which daily thronged the showyard.

A HANDSOME PRICE

The Society's Shows and Sales, held in the spring and the autumn, brought together large entries of pedigree breeding stock, which generally realised good prices.

At the Spring Show and Sale Mr. John Wallace's champion shorthorn bull, Anticur Wonder, realised the handsome price of 520 guineas, and has since been successfully exhibited at the Highland and Royal Agricultural Shows, in addition to proving a good stock-getter.

Other good prices were realised on the same occasion, including 250 guineas paid to Messrs. F. H. and T. T. Maclean for their shorthorn bull, Glenanne Benedict, which was shipped to the Argentine. This year's sale was remarkable for the increase in the average prices obtained.

DAIRY EXHIBITS

The coming into operation during the year of the Milk and Milk Products Act in Northern Ireland afforded the Society a splendid opportunity for further enterprise, and the result of the inaugural exhibition of dairy machinery and equipment in the King's Hall in February last was highly satisfactory. Not only did the exhibitors sell almost all the equipment on view at their stands, but they booked large orders from milk producers all over the six counties.

This exhibition will be repeated in February, 1936, on an even larger scale, and the Society will again have the co-operation of the Ministry of Agriculture (Northern Ireland), which will demonstrate, under actual working conditions, the production of clean milk.

The Society has again increased its turnover, and, while the running expenses are necessarily heavy, the balance sheet will again be highly satisfactory.

THE KING'S HALL

The King's Hall continues to gain in popularity as the venue for exhibitions and other important functions. During the year no fewer than eleven shows, exhibitions and other events have been held in this building:—Ideal Homes Exhibition, International Pigeon Show, Exhibition of Dairy Machinery and Equipment, Annual Show (Industrial Exhibition), Tail-Waggers' Show, Championship Dog Show, Ulster Boy Scouts' Bazaar, British Red Cross Inspection, Ulster Horticultural Show, International Boxing Tournament and Christmas Circus and Carnival.

At the time of going to press the events to be held at Balmoral during 1936 are as follow:—Boxing Tournament in the King's Hall, 22nd January; Ideal Homes Exhibition, also in the King's Hall, from 29th January to 15th February; Annual Exhibition of Stallions, 14th February; Spring Show and Sale of Pedigree Livestock, 25th, 26th and 27th February; Exhibition of Dairy Machinery and Equipment, in the King's Hall, 25th, 26th and 27th February; Annual Show, 27th, 28th, 29th and 30th May (the Industrial Section of the Show will again be staged in the King's Hall).

The Championship Dog Show will probably be held in the King's Hall during September as usual, while the Autumn Show programme for the same month has yet to be arranged.

ACCIDENT PHOTO WINS PRIZE

AT NEW YORK PRESS EXHIBITION

A photograph widely used in the recent national drive for safer motoring in the United States won first prize in the spot news division of the photograph exhibition of the Press Photographers' Association, which was opened to the public recently in New York.

The prize-winning photograph portrays a man who has just discovered that the victim of an automobile accident is his wife. The picture was taken by R. F. Cranston.

Awards were made on the vote of some seventy-five editors, magazine publishers, and art directors of advertising agencies who visited the show on Monday afternoon and indicated three choices each in two classifications, spot news and pictorial photography. Mayor La Guardia made a special visit to the show on Monday afternoon and recorded his vote.

First place in the pictorial news class went to Arthur Sasse. His prize picture was taken from Governors' Island at night just after a heavy snowstorm. In the foreground two sentries stand by a fire, while the lighted skyscrapers of Manhattan loom in the background.

Philip Levine won second prize in the spot news class with an unusual shot of the late Jack (Legs) Diamond, which shows the baleful eye of the cornered killer peering over the shoulder of a policeman.

Second place in the pictorial news division went to John Twyman for his photograph of a City Hall policeman giving water to a young sparrow. This is one of the pictures that attracted Mayor La Guardia's attention during his visit to the show.

This is the first exhibition of the association, which hopes to make the showing annual. More than 300 photographs have been entered in the show.

BANKRUPTCIES IN IRELAND

(From Stubb's Weekly Gazette.)

Twelve months ago, in our issue of January 2, 1935—when publishing statistics for 1922-1934, we pointed out that the highest figures for many years in respect of failures in the Irish Free State and Northern Ireland had been recorded during the period 1923-1926, and that a gradual but distinct decline had followed. The figures for the year just ended would seem to indicate a continued healthy position, and this must be a matter for widespread satisfaction.

IRISH FREE STATE.

Year.	Bank-ruptcies.	Deeds of Arrange-ment.	Bills of Sale.	High Court Judg-ments.	New Companies
1931	47	118	28	1,885	143
1932	62	139	33	1,762	162
1933	58	128	30	1,685	221
1934	49	78	32	1,467	247
1935	37	66	29	1,463	251

NORTHERN IRELAND.

1931	39	98	76	830	66
1932	57	100	81	1,010	87
1933	32	79	61	898	66
1934	29	40	63	822	82
1935	25	64	52	752	71

COMPARISONS BETWEEN THE YEARS 1935 and 1934.

IRISH FREE STATE.

	1935.	1934.	Comparison.
Bankruptcies	37	49	-12
Deeds of Arrangement	66	78	-12
Bills of Sale	29	32	- 3
High Court Judgments	1,463	1,467	- 4
New Companies	251	247	+ 4

NORTHERN IRELAND.

Bankruptcies	25	29	- 4
Deeds of Arrangement	64	40	+24
Bills of Sale	52	63	-11
High Court Judgments	752	822	-70
New Companies	71	82	-11

DEVELOPMENTS AT BRAY

IMPROVEMENT PLANS READY

GOVERNMENT LOAN SOUGHT

PLANS are in hand for further developing the township of Bray and making it still more popular as a holiday resort.

Among projects in contemplation is the improvement of the swimming place at Naylor's Cove, on the southern end of the front. Already a considerable sum of money has been spent in the provision at the Cove of three splendid open sea pools, one for children. The Council now propose to ask the Government to sanction the spending of another £1,500 to complete the scheme by the provision of such necessary adjuncts as ladies' bathing boxes. There are already bathing boxes at the Cove, but greater numbers, especially for ladies, are required.

The Council hope to get ahead with this work immediately, and they also hope, before the season begins, to improve the walk round Bray Head. The railway company have given them all the facilities possible, and the Council have taken over about another mile of the walk towards Greystones, and propose to have this open to the public and to lay down a proper surface for walking. This addition will add immensely to the attractions of the cliff walk round Bray Head. It may be that some time in the future the walk will be extended to link up with the road to Greystones, and thus provide a coast walk unrivalled in the country.

RELIEF WORK

The Council have done a great deal of work during the last few weeks, in the nature of relief work, which will improve greatly the amenities of the township, by laying down new sewers and water mains, widening roads and easing dangerous corners.

Under the provisions of the Housing and Miscellaneous Town Planning Act the Council have carried out a number of clearance schemes, and are awaiting the sanction of the Commissioner for four clearance orders, under which the people will be shifted from the old areas. It is proposed to build on some of the sites being taken over, but the whole question resolves itself into one of money and rates. At the present moment the rates in Bray, as the Town Clerk (Mr. MacCathmhaoil) pointed out, are 12s. 6d. in the pound, compared with a pre-war rate of 6s. 9d., so that it is not unduly out of proportion taking into consideration the purchasing value of money in these days and also the many social services that have been introduced since 1923. One of the troubles is that the Council have to contribute 7s. in the pound for poor law relief, including ninepence for unemployment benefit assistance, and the poor relief pre-war was only 2s. 2d. in the pound.

IRISH WEDDINGS

MR. J. FITZGERALD-LOMBARD AND MISS W. H. WOULFE-FLANAGAN

The marriage took place yesterday morning in the Church of the Sacred Heart, Donnybrook, Dublin, of Mr. James Fitzgerald-Lombard, Royal Engineers, of the Staff College, Camberley, Surrey, son of Major R. E. Fitzgerald-Lombard, K.H.S., J.P., and Mrs. Fitzgerald-Lombard, 9 Corrig avenue, Dun Laoghaire, County Dublin, and Miss Winifred Helen Woulfe-Flanagan, daughter of Mr. and Mrs. Stephen Woulfe-Flanagan, Rosemount, Roebuck, Milltown, Co. Dublin. The ceremony was performed by Father R. Lynch, cousin of the bride, assisted by Monsignor Molony, V.G., Canon Hurley, D.D., and the Rev. J. McArdle, S.J.

The bride, who was given away by her father, wore a dress of parchment satin, the gathered neck-line of which was finished with a spray of orange blossoms. From the back panel of the skirt a long train was introduced, while from her shoulders was depended a second train of old Limerick lace, the gift of the bride's aunt, Miss E. Woulfe-Flanagan. Her veil of parchment tulle was arranged from a halo headdress of parchment satin, and she wore as ornaments a pearl necklace, the gift of the bridegroom, and carried a sheaf of arum lilies.

Master Billy Roche, cousin of the bridegroom, acted as page, and wore a suit of parchment satin, while the child attendant was Miss Ann MacDermot, who was dressed in a picture frock of parchment tulle, with a wreath of red leaves in her hair.

The grown-up bridesmaids were—Miss Mary Woulfe-Flanagan, sister of the bride; Miss Geanette Fitzgerald-Lombard, sister of the bridegroom; Miss Patricia Corballis, cousin of the bride, and Miss Brenda Gogarty. Each was dressed in vivid crimson velvet toilettes, with wreaths of golden leaves encircling their heads, and carried bouquets of crimson carnations tied with long sashes of gold. The best man was Captain F. H. Hargraves.

After the ceremony a reception was held at Rosemount by the bride's mother. Later in the day the bride and bridegroom left for their honeymoon. The bride travelled in a coat of Persian lamb, worn over a dress of Maris blue mousse, with a hat of the same material, trimmed with matching velvet.

The relatives present were:—Major Fitzgerald-Lombard, Mrs. Fitzgerald-Lombard, Captain and Mrs. S. H. Woulfe-Flanagan, Mr. and Mrs. H. R. Woulfe-Flanagan, Miss F. Woulfe-Flanagan, the Misses Fitzgerald-Lombard, Messrs. E. and H. Woulfe-Flanagan, Mr. and Mrs. H. MacTernan, Mrs. P. MacDermot, Mr. and Mrs. Craig.

Other guests:—Mr. and Mrs. J. P. Eyre, May Lady Hemphill, Madam MacDermot, General and Mrs. Hammond, Sir Christopher and Lady Nixon, Colonel and Mrs. Preston, Mr and Mrs. H. Lynch, the Misses Lynch, Major and Mrs. Hickson, Mrs. La Touche, Senator S. L. Brown, K.C.; Captain Heard, Royal Engineers, and Mrs. Heard; the Misses Sampson (Finnevara, County Clare), Senator O. Gogarty, the Rev. Canon Boylan, Captain Delamare (Chief of Free State Air Force) and Mrs. Delamare, Colonel Loftus Bryan, Mr. H. O'Donnell.

Catering by Mills, Ltd.

MR. E. MONAHAN AND MISS E. McMAHON

The marriage took place at the Cathedral, Ennis, on Monday of Mr. E. Monahan, solicitor, Ennis, and Miss Ella McMahon, Inch House. The ceremony, with Nuptial Mass, was performed by the Very Rev. P. J. Vaughan, President, St. Flanuan's College, assisted by the Rev. E. Murphy, St. Flanuan's College, and the Rev. M. Madden, Adm., Ennis. The best man was Mr. J. Monahan, M.P.S.I., Ennis, brother of the bridegroom, and the bridesmaid, Miss M. Riordan, Munster and Leinster Bank House, Ennis. The bridegroom is the second eldest son of Mr. Edward Monahan, Ennis, and grand-nephew of the Rev. James Monahan, P.P., Clarecastle.

The bride is the only daughter of Mr. Michael McMahon, Inch House, an extensive landowner and a well-known rider to hounds. His daughter is also a keen follower of the Clare Hounds and a noted horsewoman. She competed in many jumping competitions at many Horse Shows held in Munster and Connaught, and at Ballsbridge, and has won many trophies at such events.

MR. W. S. HOWIE AND MISS M. SHIRLEY

A pretty wedding took place in First Ballymoney Presbyterian Church yesterday, the bride being Miss Margaret Moore Shirley, eldest daughter of Mr. and Mrs. Joseph Shirley, Union street, Ballymoney, and the bridegroom Mr. William Stevenson Howie, A.L.C.M., organist of First Ballymoney, and youngest son of Mr. and Mrs. Daniel Howie, Kilbowie road, Clydebank.

Miss Kathleen G. Shirley, sister of the bride, was maid of honour. Miss Betty Howie, sister of the bridegroom, and Miss Mary M. Shirley, sister of the bride, acted as bridesmaids. Mr. James M. Gillen, Dervock, cousin of the bride, acted as best man.

The officiating clergymen were the Rev. Charles Orr, B.A., LL.B., and the Rev. John J. Leitch, B.A., Bushvale. Mrs. Hugh Gillen, organist, played the Wedding March.

A reception was afterwards held in the High Street Café, Ballymoney, and later Mr. and Mrs. Howie left for Scotland, where the honeymoon will be spent.

GIRL KILLED AT CHAPELIZOD

A YOUNG BOY INJURED

MOTORIST CHARGED

THOMAS KELLY (54), motor engineer, Callan, County Kilkenny, was charged on remand with having caused the death of Kathleen Dunne (19), Inchicore; with dangerous driving, and causing bodily harm to Patrick Kennedy (15½), of Fishamble street, by striking him with a motor car.

Mr. D. O'Donovan (Chief State Solicitor's Office) prosecuted.

Mr. Art O'Connor (instructed by Messrs. O hUadhaigh, Little and Proud) appeared for the defence.

Daniel Buckley, Callan, stated that he came to Dublin in a motor car, of which the accused man was the driver, and Patrick Lanigan was another passenger. At a public-house they drank whiskey and stout, and then drove in the dark until they came to the place where the accident occurred. Kelly said to Lanigan, "I struck that girl," but the car did not stop until they came to a cross-roads. Witness asked a man how they could get out on the Naas road, and the man replied that he would have to get back to Lucan in order to get on the right road again. On the way they stopped at more than one public-house and had drink. They did not get back to Callan until 6 o'clock in the morning.

HEARD IMPACT

Sergeant Scanton (Chapelizod) stated that he saw the car from Dublin approaching at a speed of between fifty and sixty miles an hour, and without headlights. He heard an impact, and saw where the girl fell, which was in the shadow of the electric light standard. After the car had passed he discovered the girl on the ground.

Guard F. McTiernan gave corroborative evidence. After the impact the motor car, he said, increased its speed to about sixty miles an hour. The girl was dying, and was calling for her mother.

Fred. Burke, Ring terrace, Inchicore, stated that on the night of the accident he and the deceased girl went for a walk towards Islandbridge. At Chapelizod, when they were crossing the road, Miss Dunne was swept off his arm. He was thrown on his hands and knees. When he recovered he saw a motor car, and Miss Dunne was on the front left mudguard. She was carried about twenty-five yards, and was then thrown over on the footpath. The car was travelling very fast. After the accident the car drove away at a greater speed.

Michael Moran, Kilmainham, said that he jumped out of the way of the car, and then heard a "thud," and saw a girl being thrown upon the footpath.

Patrick Kennedy (15½), Fishamble street, said that he was half-way across the road at Ellis's quay when he was struck. The next thing he remembered was being carried down the passage to Steevens's Hospital.

Henry Hanlon, Kirwan street, a tram driver, stated that he was driving a tramcar in the direction of O'Connell Bridge when he saw a motor car travelling at a speed of about fifty miles an hour on the wrong side of the road. Witness stopped his car in Parkgate street, fearing that the motor car would run into him. When the motor car was about twenty yards from him it swerved to his left, but did not slacken speed.

The further hearing of the case was adjourned until to-morrow.

LIFEBOAT INSTITUTION

The Institution has sent Mr. R. Noel Guinness, honorary secretary of the City of Dublin branch, a letter conveying warm thanks to him and all the officers and members of his committee, and of the Ladies' Lifeboat Guild, for the help rendered in making the year 1935 so successful. The gross income of the branch for the year now closed was £1,134 12s. 11d.

Mr. B. J. Newcombe, honorary secretary of the Howth branch, has received a similar letter of thanks, including his committee and Ladies' Guild, for the record success achieved in 1935, which realised a gross income of £141 5s. 11d.

CHILDREN'S MATINEE

A series of Children's Matinée began at the Savoy Cinema yesterday afternoon, and will be continued to-day and to-morrow. Two Mickey Mouse cartoons are being presented ("Camping Troubles" and "Playful Pluto"), two Silly Symphonies ("Funny Little Bunnies" and "Robber Kitten"), and a Laurel and Hardy comedy, "Any Old Port." Mr. Philip Dore will give a selection of music at the organ.

IRISH ASSOCIATION FOR THE BLIND

In reply to its communication to the Minister for Local Government and Public Health, the Irish Association for the Blind has been notified that the Association's proposal for the setting up of a Committee of Inquiry into the causation and prevention of blindness is being examined by the Department.

The increase in the number of blind pensioners from 2,650 in 1928 to 6,581 in 1935 is sufficiently grave, but the Association is of the opinion that these figures do not represent the total increase, and it is hoped that if more effective measures were taken it would check the upward tendency in this direction.

SERVICES AND ANTHEMS

ST. PATRICK'S CATHEDRAL.—New Year's Day. Holy Communion in the Lady Chapel at 8 and 11 a.m. Matins at 10 a.m. Psalms, 92, 121. Jubilate. 45. Litany. Hymn, 508 (First Tune). Evensong at 4 o'clock. Men's voices. Psalm, 81. Chant, 5. Magnificat, Nunc Dimittis, Garrett in F. "It came upon the midnight clear." Carol.

CHRIST CHURCH CATHEDRAL.—Circumcision. Morning Prayer at 11 o'clock. Gray in D. Anthem, "Blessed is He," Kitson. Holy Communion, Merbecke. Hymn, 93. Evening Prayer at 5 o'clock. Parry in D. Anthem "Blessed is He," Stanford.

ST. STEPHEN'S CHURCH.—8, Holy Communion. 10, Matins. 11, Holy Communion and sermon. 8.30, Evensong.

ST. ANN'S CHURCH. — Festival of the Circumcision. 8 and 11.30, Holy Communion. 10, Matins.

ST. BARTHOLOMEW'S CHURCH.—8, Holy Communion. 10.50, Matins. 11, Holy Communion. 8, Evensong.

ST. ANDREW'S CHURCH, Suffolk street.—11.30, Holy Communion. Rev. R. Northridge.

HOLY TRINITY CHURCH, Rathmines.—8, and 11.15, Holy Communion.

CHRIST CHURCH, Leeson Park.—8 and 11.30, Holy Communion. 11.30, Rev. G. A. Lowe.

ST. KEVIN'S CHURCH, South Circular road.—11.30, Morning Prayer and Holy Communion.

ST. THOMAS'S CHURCH. — 11.30, Holy Communion.

ST. BARNABAS'S CHURCH. — 10, Holy Communion.

ST. WERBURGH'S PARISH CHURCH.—11.15, Morning Prayer and Holy Communion. Rev. G. S. McPhail.

ST. PHILIP AND ST. JAMES'S CHURCH, Booterstown.—11.30, Holy Communion.

MONKSTOWN PARISH CHURCH.—8 and 11.30, Holy Communion.

CHRIST CHURCH, Kingstown. — 8 and 11.30, Holy Communion.

DALKEY PARISH CHURCH.—11.30, Morning Prayer and Holy Communion.

RATHFARNHAM PARISH CHURCH. — 11.30, Morning Prayer and Holy Communion.

ST. MARY'S CHURCH, Crumlin.—11.30, Morning Prayer and Holy Communion.

ST. GEORGE'S PARISH CHURCH. — 7.30 and 10.30, Holy Communion.

ALL SAINTS' CHURCH, Raheny.—8, Holy Communion. 11.30, Matins and Holy Communion.

ALL SAINTS' CHURCH, Grangegorman.—7.15 and 11, Holy Communion. 6.30, Evensong.

THE MAGDALEN CHURCH, Lower Leeson street.—The Church's Ministry of Healing. 8 and 10.30, Holy Communion. 3, Healing Service, with Laying-on of Hands. Rev. N. R. F. Waring.

CENTENARY CHURCH, St. Stephen's Green.—11.30 and 7, Rev. R. Lee Cole.

KINGSLAND PARK METHODIST CHURCH.—11.30 and 7, Rev. W. S. Morris.

DOLPHIN'S BARN METHODIST CHURCH.—11.30 and 7, Rev. W. H. Massey.

FIRST CHURCH OF CHRIST, SCIENTIST, Dublin—Lower Baggot street (Branch Church of The Mother Church, the First Church of Christ, Scientist in Boston, Mass.). Services—Sunday, 11.30 a.m. and 7 p.m.; Sunday School, 11.30 a.m. Wednesday—Testimony Meeting, 8 p.m. Christian Science Reading Room (same address). Open Daily from 11 a.m., free to the public.

GOVERNMENT NOTICES

DEPARTMENT OF LOCAL GOVERNMENT AND PUBLIC HEALTH.
LOCAL AUTHORITIES (COMBINED PURCHASING) ACT, 1925.

SUPPLIES OF MOTOR SPIRIT AND PETROLEUM AND ELECTRICAL REQUIREMENTS TO LOCAL AUTHORITIES.

Pursuant to Section 2 of the above-named Act, the Minister for Local Government and Public Health invites Companies interested to state the prices at which they will supply any of the undermentioned commodities to Local Authorities throughout the Irish Free State during the twelve months beginning on the 1st day of April, 1936. The latest time such prices will be received will be 12 o'clock Noon on the 21st day of January, 1936.

Commodities to be supplied:—

Motor Spirit and Petroleum.
Electrical Cables.
Electrical Appliances and Fittings.

Replies to this invitation must be enclosed in an OFFICIAL ENVELOPE provided for the purpose, which may be obtained from the Offices of the Department of Local Government and Public Health (Combined Purchasing Section), Room 46, Custom House, Dublin, C. 10.

December, 1935. E. P. McCARRON, Secretary.

DEPARTMENT OF LOCAL GOVERNMENT AND PUBLIC HEALTH.
LOCAL AUTHORITIES (COMBINED PURCHASING) ACT, 1925.

The Minister for Local Government and Public Health hereby gives public notice that he will receive applications up to 12 o'clock Noon, on or before, on the 21st day of January, 1936, from persons desirous of being appointed under the above-mentioned Act to be Official Contractors during the period 1st day of April, 1936, up to the 31st day of March, 1937, for the supply to local authorities in Saorstát Eireann of the commodities set forth in the Schedule hereunder.

Applications for appointment as Official Contractor must be made on the prescribed Form of Application, copies of which can be obtained from the Office of the Department of Local Government and Public Health (COMBINED PURCHASING SECTION), Room 46, Custom House, Dublin, and should be forwarded to this address enclosed and sealed IN THE OFFICIAL ENVELOPE, which is issued for the purpose with the prescribed Form.

Particulars and Specifications of each of the commodities set forth in the Schedule hereunder may also be obtained from the above address. The commodities are to be supplied in accordance with conditions set forth in the Local Authorities (Combined Purchasing) Regulations, 1926 to 1933,

IRISHMAN'S DIARY

Industrial Alcohol : Toynbee Hall : The Soya Bean : A Polite Jackdaw

Industrial Alcohol

Although I am not pleased to see large sums of money being sent out of the country, I was interested to learn that Holland has secured part of the contracts connected with the industrial alcohol factories which are to be erected by the Free State Government. The utilisation of potatoes in manufactures has been well developed in Holland, particularly with regard to their uses for adhesives, and Groningen—the centre of a large industrial area—is one of the principal homes of this industry. But I do not think the Dutch produce industrial alcohol from potatoes: doubtless they will watch our large-scale experiment with interest. Holland has been a sugar beet-growing country for a number of years, and has five beet sugar factories in operation, which, I suppose, gives the country some link with our own agricultural economy.

The contract for the equipment of the Irish distilleries has gone to the Skoda Corporation's great works in Czechoslovakia. The Skoda organisation, however, does not confine itself to such peaceful pursuits as the manufacture of industrial machinery, but it is allied to the Schneider armament combine, and also controls factories in Poland and Rumania.

The Free State's relations with both Holland and Czechoslovakia are excellent—the Dutch Army team competed at the last Horse Show, and we still have Lieutenant Tichy, of the Czechoslovakian Artillery, instructing the Army here in Sokol physical training. Let us hope that the placing of the contracts with these two countries will lead to an improvement in our exports.

Colonel Rodzianko

I was interested yesterday to hear news of Colonel Rodzianko, who has been called "the man who put Ireland on the international riding map." He was for two years—from 1928 to 1930—Director of the School of Equitation of the Irish Free State Army, and introduced to the splendid riders there the Continental "scientific riding," which has since enabled them to cut an increasingly successful dash at the greatest horse shows of Europe and America. His delightful personality, apart from his prowess in the saddle—and his is among the greatest names in the world of horsemen to-day—made him most popular in Dublin's social circles. Everyone will wish him well in his new post at the National School of Equitation in Rochampton Vale, near Richmond Park, London. He studied with the famous Haute Ecole expert and director of the Russian Cavalry School, James Fillis, and under Captain Caprilli, the renowned director of the Italian Cavalry School, well known as the cradle and centre of scientific riding. The Irish Guards' team that won the Army Cup several years running at Hawthorn Hill was trained by Colonel Rodzianko, who has instructed many crack English cavalry regiments. The Prince of Wales has sent several horses to be schooled with him, and his successful pupils include winners of the greatly-prized King George V. Cup and *Daily Mail* Cup at Olympia and other international shows.

Jubilee Dinner

Toynbee Hall, the London institution which this year celebrates its Golden Jubilee, marked the event with a dinner in the Merchant Taylors' Hall. A number of Irish people, known for their philanthropic views, were present. Among them were Lord Listowel and Mr. J. W. Dulanty, the Free State High Commissioner. Of course, Dr. J. J. Mallon, the Warden, was there; and his father-in-law, Mr. A. G. Gardner, the former editor of the *Daily News*, was among the guests. Dame Elizabeth Cadbury, another great philanthropist, who interested herself in the settlement and the work of Toynbee Hall, was also present. Sir Austen Chamberlain, Lady Simon, and a bevy of distinguished guests participated in the event. I am now wondering who among all these people has stepped into the shoes of the late Lord Milner, who was one of the principal financial supporters of Toynbee Hall?

Soya Beans

I am told that it is only a question of time until some of our enterprising agricultural experts attempt the experimental cultivation of soya beans in this country. If we can grow beet and tobacco, it appears that there is no reason why we should neglect this most useful crop. In England the efforts of pioneer planters have been attended with a fair measure of success, and it is possible that in a few years the cultivation on a large scale of soya beans will be undertaken by English farmers.

This useful bean has been familiar to the Chinese for thousands of years. They extracted an edible oil, which they used for numerous purposes, without attracting the attention of observant Europeans until 1908. Since that year it has been found that the hitherto despised Chinese oil proved most useful in the manufacture of margarine, salad oil, paints, varnish, glycerine, soap, celluloid and candles.

Between them, China and Manchukuo produce 14,000,000 tons of soya beans per annum. The U.S.A., Japan, Java and the U.S.S.R. are also large producers. In the U.S.A. they make the ubiquitous cereal patent foods from soya bean flour and meal. When roasted the beans also provide a palatable synthetic coffee.

In England when the oil is extracted the residue is made into a cake meal for cattle-feeding purposes. In former years we imported large quantities of this commodity.

City Cabs

Although outside cars rarely make their appearance on the streets during the winter months, cabs are still popular conveyances in Dublin. A city "cabby" told me the other day that between births, deaths and marriages he is kept busy. In the less select streets the residents have remained faithful to the cab, which, if it is slow, is, nevertheless, respectable. They are so conservative that they would not dream of attending a funeral in a taxi-cab. These vehicles might be suitable for weddings or christenings, but in their opinion they are far too fast for a funeral. At a recent Dublin funeral I noticed that the horses, harness and vehicles were well kept, while the drivers, although they lacked the prosperous appearance of the Dublin cabby in his heyday, looked as if "the times weren't too bad at all, considering everything."

A Benefactor of the Bird Table

There has always been a diversity of opinion about the amount of intelligence possessed and displayed by a pet jackdaw; the fact that he is mischievous is one that is acknowledged, however, by all owners of such birds. Yesterday in a County Dublin garden a pet jackdaw performed an act of charity that, if prompted by intelligence, must give the lie to all who refuse to credit him with this valuable attribute. If not, well, what about mischief? The bird was a casual visitor from the home of his owner's, further down the quiet road, and, arriving at the front door of my friend's house, he was given a crust of bread, with, as a mistaken treat, some jam on it. The jackdaw did not like the taste of jam, but he was much too polite to cast the spurned offering at the feet of the donor. There was just one really sensible thing to do, and he did it. Seizing the crust in his beak, he flew on to the bird table and deposited it there. Then he went home.

Trick Cycling

I have always rather admired the trick cyclists who sometimes appear in vaudeville shows, but I am coming to the conclusion that the "art"—if one may call it this—is not so difficult as it seems. Since the days, or rather weeks, of the transport strike in Dublin there has been a very considerable increase in the number of cyclists in the city. To be a cyclist in the complicated traffic of Dublin is, to my mind, no easy matter; but some cyclists I have noticed recently have brought the handling of their machines to the trick cycling stage. Their balance is nothing short of wonderful. A few days ago I saw one very good example in College Green. The policeman on point duty had just held up the traffic with an imperious gesture. The cyclist was travelling at a fairly slow speed and pulled up about two yards behind the policeman. Instead of the customary method, which I employed in my bicycling days, of getting in close to the kerb and putting one foot on the ground, this man just remained stationary, and by the movement of his front wheel from side to side contrived to retain his balance until the traffic was waved on again.

QUIDNUNC

A Sportsman's Review

London Badminton Visit : K. R. Davidson for America : An Indian Cricketer

BY PAUL DENIS

Dublin Badminton Waking Up?

WHY, I wonder, is badminton in Dublin such a parochial game? Judging by the number of teams in the various league competitions, it is extremely popular, yet the close championships, held a few weeks ago, were a dire failure because, hardly any of the so-called junior players were sufficiently ambitious to enter for the senior events. To-morrow a team from London University will oppose a Midlands branch side—a most welcome change from the customary succession of league ties—but I find it difficult to understand why there has never previously been an inter-change of visits between clubs here and on the other side of the water. Certainly, the visit of an English, Scottish or Welsh club side ought to arouse great interest in Dublin, and, in addition, ought to afford excellent experience to our players taking part in such matches. It is enterprising of London University to undertake this trip, and it is to be hoped that this enterprise will not be wasted. The Midlands branch ought to arrange a visit to London next season to play a couple of clubs there. Only by such means will our young players reach international status. After all, it should be an inspiration to remember that in J. F. Devlin we produced the best singles player in the history of the game, while two or three years ago W. Hamilton had no superior in Great Britain. It seems a pity that our universities have never taken the slightest interest in this vigorous sport.

W. HAMILTON.

M. M. N. CORNER.

An Unusual Career

Not many men badminton players have achieved fame at any other branch of sport. Sir George Thomas was, of course, the leading exception to this rule, while G. S. B. Mack was once on the Irish Davis Cup team; but Devlin was never more than an indifferent tennis player. The present band of brilliant English players—R. M. White, R. C. F. and L. Nichols, A. E. Harbot, C. Whittaker, to name some—seem to confine themselves to their chosen sport, but K. R. Davidson has had an unusual career. One of the best men who ever turned out for Scotland, he has now departed to America to take up an important business appointment, so probably he will not be seen again in international badminton. He made a bigger name for himself at cricket, however, and appeared with considerable success for Yorkshire as a professional, scoring over 1,000 runs in 1934. The only professionals in badminton are those who teach, so there was no bar to Davidson taking an active part in the game as an amateur; but it was, all the same, an unusual combination. Could a cricket or tennis professional play hockey or squash rackets as an amateur, I wonder, or is badminton the exception in this respect?

A Surprising Change

It must come as rather a surprise to a lot of people who watched the New Zealanders beating Ireland at Lansdowne road last month that B. S. Sadler, the scrum-half, has been dropped for the English match next Saturday. He is being replaced by M. M. N. Corner, who came to the fore in 1930, when the British team toured the Dominion. His play then was an important factor in the success of New Zealand in the Test series, but he is something of a veteran in the Rugby sense now, whereas Sadler is only on the threshold of his career. He certainly impressed over here as a most efficient player, quick as lightning to get the ball away, and extremely accurate in his passing. He looked like a schoolboy, compared with the hefty, hardy forwards on both sides, but his play was distinctly mature. Incidentally, I wonder will C. J. Oliver, the vice-captain, arrive home in time to oppose England at another branch of sport—namely, cricket. He is one of the finest batsmen in New Zealand, and toured England in this game a few years ago. It might be a unique experience if he were to oppose England at Rugby and cricket in the same year.

A Decorative Cricketer

Cricket is very much in the news at present, with Test matches between South Africa and Australia taking place in the former country, the M.C.C. touring New Zealand, and another Australian side having a successful time in India. These latter matches are of most interest to us; for we are to entertain the Indians, who are visiting England next summer, in a three-day match in College Park. So far, the Australians, who include a number of veterans such as Charles Macartney, R. K. Oxenham and F. Bryant, have met only the weaker Indian sides, and so their record flatters them; but those local batsmen who have got runs against good bowling have done so by free hitting, and nearly all the best Indian batsmen are, I hear, attractive to watch, being set that example by their bright, particular star, C. K. Nayudu. The attraction of one of them, however, will not end with work in the field. The Yuvraj of Patiala apparently presents a most unusual appearance for a first-class cricketer; for he stands six feet four, has a flowing beard, and wears ear-rings and a brightly-coloured turban while playing. He is a really fine bat, too, which is not surprising; for his father, the Maharajah of Patiala, always has two or three famous English professionals out for the season in India.

A Lack of Enterprise

I have often been surprised, I must confess, to see the Free State soccer clubs waste the Christmas holiday period almost completely. In England the Christmas Day League ties attract enormous attendances, and I am quite certain that the same would be the case in the Free State if matches were permitted on that day. Most people feel sorry for the English professional footballer, who has to work so hard while others are resting, but, after all, he has to keep fit for his Saturday games throughout the week, and, in a way, he must be glad that he is not even permitted the temptation to break training. To large numbers of football followers in Dublin, Cork, Waterford, Sligo and Dundalk, a League match would mean a welcome break in what they probably feel to be a somewhat monotonous day. To the clubs concerned it would certainly mean a welcome increase in the gate money. It is, of course, fantastic that there should be only one soccer match in Dublin on Boxing Day and none at all in any of the four provincial centres that I have mentioned. That does really seem like throwing good money away.

HUNT DANCE

MOUNT LOFTUS HARRIERS

More than 500 guests attended the Mount Loftus Harriers' Hunt dance, held in Joyce's Hall, Graiguenamanagh (Kilkenny) on Sunday night. The function proved an outstanding success, and much credit is due to the hon. secretaries—Miss V. Kirwan, Lower Grange, and Miss B. Carroll, Goresbridge—for the work they did to organise such an enjoyable function. The hall was beautifully decorated, and the music was ably supplied by the Bagenalstown Melody Makers. Among those present were:—Dr. and Mrs. W. O'Brien, Graigue; Mr. and Mrs. R. Segrave Daly, The Orchards, Gowran; Mr. W. Mullins and party, Doninga House; Mr. and Miss Healy, Paulstown Castle; Dr. Cassin, R.M.S., Kilkenny; Dr. E. Dundon, Borris, and party; Mr. and Mrs. O'Donnell, Clashwilliam; Mr. and Miss Foley, Old Leighlin; Mr. and Mrs. Shanahan, The Bank, Bagenalstown; Messrs. Patrick, James and John Gahan, Tinnabinch; Mr. J. Barry, V.S., Kilkenny; Mr. D. O'Connell, Kilkenny; Mr. and Mrs. and Miss Walsh, Gowran; Mr. J. Dunphy, Miss Dunphy and Miss Doyle, New Ross; Mr. B. Murray, Waterford; Mr. and Miss Joyce, Graigue; Mr. W. Murphy and party, Brandon Dale, Graigue; Mr. J. Coyle, Dublin; Mr. J. Conroy, Dublin; Mr. E. D. Zenzinger, Carlow; Mr. and Mrs. E. Drennan, Gowran; Mr. and Mrs. M. O'Connell, Graigue; Mr. Ryan, Carlow; Mr. Wall, Carlow; Mr. D. Kirwan, Gowran Park; Miss May Kirwan, Lower Grange; Miss B. Byrne, Lower Grange; Miss S. Kirwan, Dublin; Mr. O'Mahony, Kilkenny; Mr. and the Misses Brady, Bagenalstown; Mr. W. Ward, Bagenalstown; Mr. J. McClean, Bagenalstown; Messrs. P. and J. Byrne, Fennis Court; Miss Kehoe, Rathvindon; Mr. J. Kelly, Knockeen; Mr. R. Kelly, Knockeen; Mr. J. P. Hughes and the Misses Hughes, Graigue; Mr. A. Baldwin, Castledermot; Miss M. O'Neill, Kilgraney; Miss M. Murphy, Talbot's Hill; Miss G. O'Connell, Graigue; Mr. J. O'Connell, Graigue; Mr. M. Galavin, Borris; Miss M. Jaytes, Borris; Miss Nolan, Borris; Misses Millett, Borris; Miss Bolger, Carlow; Miss Mulhall, Carlow; Miss Burns, Carlow; Mr. E. G. Galbraith, Carlow; Mr. D. Murphy and Miss Comerford, Thomastown; Mr. J. Comerford and Miss Hughes, Thomastown; Mr. B. Nolan, V.S., Carlow; Mr. McDonald, Carlow; Mr. and Miss Greene, Clolagh; Mr. Herbert, Bagenalstown; Mr. and Miss Brennan, Wells; Miss T. Hanlon, Fenniscourt; Misses Carroll, Goresbridge; Mr. J. Doyle, Graigue; Mr. and Mrs. J. Brennan, Upper Grange; Mr. and Mrs. Keeffe, Colmcille; Mr. and Miss Sheehy, Coolsheehy; Mr. and Miss Stokes, Goresbridge; Mr. T. Buggy, Goresbridge; Miss K. Whelan, Goresbridge; Mr and Mrs. McDonald and Miss Murphy, [illegible] Grange; Mr. C. Cass, Goresbridge; Mr. [illegible] Hughes, Fenniscourt; Mr. T. Hanlon, Fenniscourt; Mr. G. Donohue, Myshall; Mr L. Dunne, Myshall; Miss Long, Killenane, Miss Murphy, Snugboro'.

STAMPS OF THE WEEK

BELGIUM MOURNING STAMP

The Mint Stamp Company, 74 Grafton street, Dublin, have sent us an interesting series of stamps for illustration:—

AUSTRIA—1935. "Winter Relief" issue. Peasant types, overprinted "Winterhilfe." 5gr. + 2gr., yellow-green; 12gr. + 3gr., pale blue; 24 + 6gr., brown; 1S. + 50gr., scarlet. (Set of four, 2s. 3d.)

BELGIUM—1935. Mourning stamp, showing portrait of the late Queen Astrid. 70 + 5c., black. (4d.)

MOROCCO AGENCIES (French Zone)—1935. Great Britain Stamps (Harrison printing), overprinted "Morocco Agencies," value 5 centimes on ½d. green, 15 centimes on 1½d. brown. (Pair, 2d.)

SOUTHERN RHODESIA—1935. 2d., green and chocolate. Victoria Falls as 1932 type, but inscribed "Postage and Revenue." (3d.)

U.S.A.—1935. Michigan Centenary, dated "1835-1935," depicting the State Seal of Michigan, 3c. violet. (3d.)

"FRONT PAGE" BROADCAST

A novel method of presenting a review of the year's news was used in a broadcast from the Saorstat radio stations last night. Under the title "Front Page" a Dublin journalist, Mr. E. F. MacSweeney, gathered the news events and presented them in dialogue form, with a background of appropriate music. Another journalist, Mr. G. H. Burrows, acted as a second commentator with Mr. MacSweeney.

"Front Page" recalled most of the "stories" which received prominent attention in the newspapers of 1935. The year opened with the trial of Bruno Hauptmann for the murder of the Lindbergh baby early in January, and other events, such as the coal-cattle pact, the Saar plebiscite, the Wal-Wal incident, which led to the Italo-Abyssinian war, and the return of Cardinal MacRory from the Melbourne Eucharistic Congress, were some of the incidents mentioned in the broadcast. Irish events, such as the St. Patrick's Day parades and the President's broadcast to the United States, the unveiling of the 1916 memorial in the General Post Office, the transport strike, and the August fires in Dublin, were also recalled by Messrs. MacSweeney and Burrows.

Clare Centenarian's Death.—Mrs. Mary O'Dea, of Drumcharley, Tulla, East Clare, has died at the age of 106. Up to a short time before her death she had full possession of all her faculties.

ON THE WIRELESS

Daily Programme Review

DUBLIN: Play in Irish, **7.**

B.B.C. NATIONAL: "The Snow Queen" (Hans Andersen), adapted, **10.**

REGIONAL: Promenade Concert. Part II., **10.**

NORTH: Excerpts from "Mother Goose," from Liverpool, **7.**

SCOTTISH: A Scottish Hour of New Year Revelry, **11** to **12.**

KALUNDBORG: "Carmen" (Bizet), **7.**

BRUSSELS NO. 2: Operetta, "Ball at the Savoy" (Abraham), **8.**

THERE is something of a calm over to-night's listening, and the programmes have more or less returned to normal, with the exception of Scottish, which, naturally, provides a special item for New Year's Day. There also is a pantomime relay, but we shall expect these to continue spasmodically until we have sampled most of this season's productions from the principal large towns.

Following the play in Irish—"An Dochtuir Gradha"—Micheal de Paor is a Chuid, in the Dublin programme, the Station Orchestra will play "The Marriage of Figaro" Overture (Mozart), and Bellini's "La Sonnambula" Fantasie; and at 9 they will be heard in Novilletten, Op. 53, by Gade.

"Kate of Kilkenny" will be read at 8 by its author, Annie M. P. Smithson; and at 8.15 Eleanor Reddy and Rachel Levin will give a recital of violin and pianoforte music.

To-day the Bournemouth Municipal Orchestra will be conducted by Richard Austin and W. H. Reed. The latter, who is the popular leader of the London Symphony Orchestra, and an all-round busy musician, will conduct a composition of his own, which he calls "The Lincoln Imp." The principal feature of the concert, however, is Liszt's arrangement of Schubert's Wanderer-Fantasia for pianoforte and orchestra, with Mark Hambourg playing the solo part. The orchestra will also give Cesar-Franck's Symphony in D minor, and the tone poem of Sibelius—"Finlandia."

Rubenstein, another eminent pianist, who is broadcasting to-day, will be heard in the Promenade Concert relay from the Queen's Hall, London. He will play purely pianoforte music on this occasion: Prelude in A minor (Debussy), and Russian Dance (Petrushka) by Stravinsky. The orchestral items in the portion for relay are St. Paul's Suite for Strings, by Holst, and Vaughan Williams's Overture, "The Wasps."

For the third year in succession Scottish Broadcasting House is to be the scene of new year revelry. Edinburgh and Glasgow will each contribute to the programme, which will run from 11 till 12. The task of entertaining is not to be left entirely to the Scottish staff; it is expected that stars from the outside world of entertainment also will be presented to the microphone. "Scottish Hour" will be followed at midnight by an hour's music for dancing; for which the Scottish Regional transmitter will remain running after all others have closed down.

Hans Andersen's fairy tale, "The Snow Queen," has been adapted for broadcasting by Francis Dillon to fit into one hour. "The Snow Queen," which may be described as a tale within a tale, is, perhaps, one of the least well known among the delightful stories of the famous Danish writer of fairy tales. In his fairy tales Hans Andersen combines a vividly realising imagination with humour, satire and a fine spiritual conception. Hence "The Snow Queen" is by no means labelled "for children only." The cast consists of eighteen characters, which will be taken by well-known dramatic broadcasters, and the production is in the hands of Val Gielgud.

Dr. Eithna Byrne, who will speak on "Making and Working a Toy Theatre" in the first of a hobbies and handicrafts series in this afternoon's children's hour broadcast from Radio Athlone.

TO-DAY'S PROGRAMMES

RADIO ATHLONE.—DUBLIN, 223 Metres (1,348 Kc.) (1 Kw.). **ATHLONE, 531 Metres** (565 Kc.) (60 Kw.), and **CORK, 242 Metres** (1,240 Kc.) (1 Kw.).

1.30-2.30—Gramophone.
5.30—Children's Hour—Ethna Byrne—Hobbies and Handicrafts Series, No. 1, "Making and Working a Toy Theatre"; Anna Fitzsimons—Mac, the Dog Detective, No. 1, "The Stolen Baby"; Celeste Trio—New Music for the New Year.
6.15—Round Tower Ceilidhe Band: Irish Dance Music.
6.45—News.
7. 0—Play in Irish: "An Dochtuir Gradha," Micheal de Paor.
7.30—Station Orchestra: Marriage of Figaro Ov. (Mozart), La Sonnambula Fantasie (Bellini).
8. 0—Radio Story read by the Author, Annie M. P. Smithson: "Kate of Kilkenny."
8.15—Eleanor Reddy and Rachel Levin: Sonatonsatz for Violin and Piano (Brahms). A Little Sonata (No. 4) (McEwan).
8.45—New Year Resolutions: A Humourous Talk by George Bonass.
9. 0—Station String Orchestra: Novilletten, Op. 53 (Gade).
9.10—Captain Tom Byrne and Noel Hartnett—Prison Escapes No. 3.
9.30—Sponsored Programme.
10.30—News, concluded by Light Music.
11. 0—Close down.

NORTHERN IRELAND—307.1 Metres (977 Kc.) (1 Kw.).

10.15—Daily Service.
10.30—Weather.
10.45-5.15—Regional.
5.15—Children's Hour: New Year's Day Party.
6. 0—Time, News, Weather.
6.30—Richard Tauber: A Recital of some of his Gramophone Records.
6.50—The Chalet Club Dance Orchestra, relayed from Crawfordsburn.
7.30—Regional.
8.30—Regional.
10.35—Weather and News
10.45-12.0—Regional.

NATIONAL—1,500 Metres (200 Kc.) (150 Kw.).

10.15—Daily Service. Time Signal, Greenwich, at 10.30.
10.30—Weather.
10.45—Housekeeping in Adventure—1: "Trials of a Housekeeper in the Arctic," Edward Shackleton.
11. 0—Gramophone.
11.45—Quintin Maclean at the Organ of the Trocadero Cinema, Elephant and Castle.
12.30—Charles Manning and his Orchestra, relayed from the Granada, Walthamstow.
1.15—An Organ Recital by G. D. Cunningham, relayed from the Town Hall, Birmingham.
2. 0—Gramophone.
2.50—A Pianoforte Recital by Cecil Dixon.
3.15—The Bournemouth Municipal Orchestra. Solo pianoforte, Mark Hambourg, relayed from the Pavilion, Bournemouth.
4.45—The John MacArthur Quintet, directed by John MacArthur.
5.15—The Alphas: Presented by Frank Stewart.
6. 0—Time, News, Weather.
6.30—The Foundations of Music—Liszt (1811-1886) Commemoration under the direction of Bernard Van Dieren, played by Egon Petri.
6.50—Books in General: Desmond MacCarthy.
7. 5—For Farmers Only: J. A. Scott Watson, Professor of Rural Economy, University of Oxford.
7.30—The B.B.C. Dance Orchestra, directed by Henry Hall.
8.15—"Unemployment and the Community": The Viscount Bledisloe (President of the National Council of Social Service).
8.30—The Old Ballad Concerts—4: Dennis Noble (baritone), Muriel Brunskill (contralto), the B.B.C. Theatre Orchestra.
9.30—Time, News, Weather.
10. 0—"The Snow Queen," by Hans Andersen. Adapted for broadcasting by Francis Dillon.
11. 0-12.0—The Casani Club Orchestra, directed by Charles Kunz, relayed from Casani's Club.

REGIONAL—342.1 Metres (877 Kc.) (50 Kw.).

10.15—Daily Service.
10.30—Weather.
10.45—Cecil Chadwick at the Organ of the Classic Cinema, Belfast.
11.15—The B.B.C. Northern Orchestra.
12.15—The Wynford Reynolds Octet. Henriette Bagger (mezzo soprano).
1.15—Gramophone.
2. 0—The B.B.C. Northern Ireland Orchestra.
3. 0—Gramophone.
3.30—The B.B.C. Welsh Orchestra
4.15—Jan Berenska and his Orchestra, relayed from the Pump Room, Leamington Spa.
5.15—Children's Hour.
6. 0—Time, News, Weather.
6.30—The B.B.C. Orchestra. Kate Winter (soprano).
7.20—The Pantomime "Cinderella," written, composed and produced by Ernest Longstaffe, with incidental songs by various composers.
8.30—A Recital: Isolde Menges (violin), Harold Samuel (pianoforte).
9.30—Larry Adler, the Wizard of the Harmonica, and Arthur Young and his Youngsters.
10. 0—Promenade Concert—Part 2, relayed from Queen's Hall, London. Solo pianoforte, Rubinstein, the B.B.C. Symphony Orchestra, conducted by Sir Henry J. Wood.
10.35—News, Weather.
10.45-12.0—The Casani Club Orchestra, conducted by Charles Kunz, relayed from Casani's Club.

MIDLAND—296.2 Metres (1,013 Kc.) (296 Kw.).

10.45-5.15—Regional.
5.15—Children's Hour.
6. 0—Time, News and Weather.
6.30—"Out and About": C. Henry Warren.
6.50—"What My Gramophone Means to Me": George Levarne.
7.20—Regional.
8.30—"Prelude Music": The B.B.C. Midland Orchestra.
9.30—Regional.
10.35—News and Weather.
10.45-11.0—Regional.

WEST—373.1 Metres (804 Kc.) (50 Kw.).

10.15—Daily Service.
10.30—Weather.
10.45-11.45—Regional.
11.45—A Civic Service (under the auspices of the Council of Evangelical Churches). Relayed from Wood Street Congregational Church, Cardiff.
1. 0-5.15—Regional.
5.15—Children's Hour.
6. 0—Time, News and Weather.
6.30—The City of Bristol Police Band. Bernard Ross (baritone).
7.20—Regional.
8.30—"The Scar," a Play of Coal and Colliers, by Devonald Gwynn.
9.30—Regional.
10.35—News and Weather.
10.45—Welsh.
10.50-12.0—Regional.

NORTH—449.1 Metres (668 Kc.) (50 Kw.).

10.15—Daily Service.

10.30—Weather.
10.45-5.15—Regional.
5.15—Children's Hour.
6. 0—Time, News, Weather.
6.30—The Viaduct Prize Band.
7.10—Regional.
8.15—"The Adventures of Bill Spriggs," by Teddy Ashton. "Heaw Bill Spriggs Leet th' New Year In." Told by Jim Fleetwood.
8.30—"Snacks": A Short Programme of Variety, featuring Dorothy Paul and Alan Low, Pat Kirkwood, Gilbert Mitchell, Harry Isherwood.
9. 0—Regional.
9.55—Promenade Concert. Part 2. Relayed from Queen's Hall, London. Solo Pianoforte, Helen Perkin. The B.B.C. Symphony Orchestra. Principal violin, Marie Wilson. Conducted by Sir Henry J. Wood.
10.25—Time, News, Weather.
10.35-12.0—Regional.

SCOTTISH—391.1 Metres (767 Kc.) (50 Kw.).

10.15—The Daily Service.
10.30—Weather.
10.45-3.25—Regional.
3.30—Aberdeen.
4. 0-5.15—Regional.
5.15—Scottish Children's Hour.
6. 0—Time, News, Weather.
6.30—An Eye-Witness Account of the Powderhall Sprint, by William Reid.
6.35—Talk to Scottish Farmers. "The New Year in Agriculture": P. R. Laird, Secretary, Department of Agriculture for Scotland.
6.55—A Recital by Georgie Henschel (soprano).
7.10—Regional.
8.15—A Gaelic Concert: Margaret MacInnes (contralto) and Allan McLean (baritone).
8.45—Excerpts from Howard and Wyndham's Forty-eighth Royal Pantomime, "Dick Whittington," relayed from the Theatre Royal, Glasgow.
9.45—Scottish News Bulletin.
9.55—Regional.
10.25—Time, News, Weather.
10.35-12.0—Regional.

ON THE CONTINENT

BERLIN (Funkstunde) (356.7 metres)—9.30-11 p.m.—Orchestral Concert.

BUDAPEST (549.5 metres)—9.35-10.20 p.m.—Kiss Cignay Band, from the Hotel Gellert.

LEIPZIG (382.2 metres)—7.10-9.10 p.m.—Songs of the World. Concert by the Leipzig Symphony Orchestra and Choir, with Soloists.

MILAN (368.6 metres)—8.30 p.m.—"Ernani," opera, in three acts (Verdi), from the Scala, Milan.

PARIS (PTT) (431.7 metres)—8.30-10.30 p.m.—"La Mascotte," operetta, in three acts (Audran).

TOULOUSE (328.6 metres)—9.45-10.20 p.m.—Concert version, "Don Giovanni," opera (Mozart).

ON THE CONTINENT

BRESLAU (315.8 Metres).—6.45-9.0 p.m.—"Fidelio"—Opera in two acts (Beethoven), by the Station Choir and Orchestra, and Soloists.

BRUSSELS No. 2 (321.9 Metres).—8.0-10.0 p.m.—"Ball at the Savoy"—Operetta (Abraham).

HILVERSUM (301.5 Metres).—7.15-10.10 p.m.—"Die Haghe Sanghers Choir"—Choral Programme.

KALUNDBORG (1,261 Metres).—7.0-10.15 p.m.—"Carmen"—Opera in four acts (Bizet), from the Royal Theatre.

RADIO-PARIS (1,648 Metres).—8.45-10.45 p.m.—Dramatic Programme.

ROME (420.8 Metres).—6.30-8.45 p.m.—"The Dibuk"—Opera in three acts and a Prologue (Rocca), from the Opera.

SOTTENS (443.11 Metres).—7.40-10.0 p.m.—"The Last Waltz"—Operetta (O. Straus).

TO-MORROW

RADIO ATHLONE.—DUBLIN, 223 Metres (1,348 Kc.) (1 Kw.). **ATHLONE, 531 Metres** (565 Kc.) (60 Kw.), and **CORK, 242 Metres** (1,240 Kc.) (1 Kw.).

1.30-2.30—Gramophone.
5.30—Children's Hour: Violet Healy and Mab Hickman in a programme of Coon Songs and Stories; Shelagh Martin: Story, "The Unseen Witness."
6.15—Gramophone.
6.45—News.
7. 0—Broadcast of new Talent—Artistes who were successful at auditions: M. Reddan and John Caffrey (accordeon and fiddle), Kathleen Carty (traditional songs), K. Harrington and J. Gardiner (fiddle and flute), Felix Doran (pipes), Joan Murray (songs at piano), J. G. Chapman (violin), A. H. G. Toppin (soprano), T. Duffy (harmonica), Leo Maguire (baritone), Harry Siberry and Igel Dawson (syncopated duets for two pianos).
8. 0—Irish Debate.
8.20—"Feirin na Sidhe" ("The Fairies' Gift"), by Fay Sargent. A bilingual Fairy Play, produced by Aoife Taaffe and Company, with Boys' Choir and Station Orchestra.
9.15—Olive M. Shinwell: Talk, Birds—No. 1—Watching them.
9.30—Sponsored programme.
10.30—What Happened To-day. Programme concluded by light music.
11. 0—Close down.

NORTHERN IRELAND — 307.1 Metres (977 Kc.) (50 Kw.).

10.15—Daily Service.
10.30—Weather.
10.45-5.15—Regional.
5.15—Children's Hour.
6. 0—Time, News and Weather.
6.30—Regional.
8.15—The Philip Whiteway Ensemble.
8.50—Saturday Night in the Wellington Hall: T. O. Corrin.
9. 0—"His Last Day in Business": A Play for Broadcasting by George Shiels.
10.25—Time, News and Weather.
10.35-12.0—Regional.

NATIONAL—1,500 Metres (200 Kc.) (150 Kw.).

10.15—Daily Service. Time Signal, Greenwich, at 10.30.
10.30—Weather.
10.45—At Home To-day.
11. 5—Henry Croudson at the Organ of the Paramount Theatre, Manchester.
11.30—Gramophone.
12. 0—The Rutland Square and New Victoria Orchestra.
1.15—Gramophone
2.15—Falkman and his Apache Band, with Ronald Hill.
3. 0—Evensong. Relayed from Westminster Abbey.
3.50—For Unemployed Listeners: "I Knew a Man—Brahms." Dame Ethel Smyth, D.B.E.
4.10—Gramophone.
4.45—An Organ Recital by Ernest W. Maynard. Relayed from Bath Abbey.
5.15—The B.B.C. Dance Orchestra. Directed by Henry Hall.
6. 0—Time, News and Weather.
6.30—The Foundations of Music: Liszt (1811-1886) Commemoration, under the direction of Bernard van Dieren. Pianoforte Music, played by Egon Petri.
6.55—The Exhibition of Chinese Art at Burlington House. (a) Ceramics: Leigh Ashton. (b) Chinese Painting as it appears to an authority on European Painting: Kenneth Clark.
7.30—City Pages of a Newspaper—I. "The Commercial Page": A. P. L. Gordon.
8. 0—Carroll Gibbons and the Savoy Hotel Orpheans.

(Continued in Column 3.)

DUBLIN-PRINTED NOVELS

In other days, when Irish rural communities were more isolated than they are at present, there was in spite of the loneliness of the country, a great dearth of book-buying. This was largely due to the fact that the prices of the day were prohibitive. Recent experience goes to show that this state of affairs is changing rapidly. Publishers, both in Great Britain and Ireland, are finding an increased demand for good, low-priced novels. These books find the ready sale all over the English-speaking world, and their circulation in Ireland is rapidly increasing.

Attention, therefore, is directed to an advertisement, which appears in this issue, for the publications of the Mellifont Press. It is not generally known that the printing of the cheaper form of novel is a substantial industry in Dublin; and one result is that these Mellifont Novels, which are produced by Messrs. Cahill, are free from any import duty. The novels themselves are remarkably good value for the money. Those for adults are issued at 6d. per volume, of about 250 pages—roughly the same length as a standard 7s. 6d. novel; at 3d. per volume of 160 pages, and at 2d. per volume (64 pages). These are the novels for adults, and represent a surprising number of well-known authors, including B. M. Croker, Mrs. Coulson Kernahan, Fergus Hume, Hylton Cleaver, Selwyn Jepson, J. Jefferson Farjeon, etc. There are 16 titles in the 6d. series and over 100 in each of the other series.

Two separate sets of publications are issued for children—"School and Adventure Stories for Boys and Girls" at 3d. a volume, and "Fairy Tales for Children" at 2d. They are well printed in large type and lavishly illustrated.

All the volumes are surprisingly cheap—so cheap, indeed, that it is hard to understand how they can be turned out for so little—but they are not cheap in any sense but that of price. The fact that they have attractive, coloured covers—each in itself a tribute to Irish craftsmanship—may also serve to explain their popularity.

GRAND HOTEL FESTIVITIES

The Grand Hotel, Greystones, was the scene of great gaiety when four hundred attended the fancy dress dance. The hotel was gaily decorated. A very pretty sight was the Christmas tree, laden with presents for all the guests.

During the Christmas season there were many competitions arranged—treasure hunt, ping-pong, whist drives, bridge and dancing each evening.

Among the guests were:—Mr. T. D. McLoughlin, F. G. Hicks, Mr. and Mrs. McKenzie, Mrs. Scott, Mrs. and Miss Phillips, Miss P. O'Brien, Dr. O'Brien, Mr. and Mrs. S. Hayes, Mr. Sherlock, Mrs. and Miss Stevenson, Mr., Mrs. and Miss Watt, G. Fraser, the Misses K. and D. James (London), S. O'Toole, H. O'Toole, G. H. B. Hicks, J. Rice, Dr. and Mrs. Lavery, the Misses Jameson, M. E. O'Donoghue, H. J. and Mrs. Carroll, Mr. and Mrs. J. B. Walsh, Miss N. Cooney, H. Halpin, Mr. and Mrs. M. Butler, Mr. MacCartan, Miss Maguire, Mr. O'Donoghue, Miss V. McDonnell, Mrs. Hughes, Miss Moore. Miss Corry-Neale was hostess.

MOLYNEUX INSTITUTION FOR THE BLIND

The usual monthly meeting of the Trustees and Guardians of the Molyneux Institution for the Blind, Leeson Park, Dublin, was held on the 17th December. Present: Louis Bentley (chair), Sir John William Moore, D.L.; W. G. Wakely, Ed. J. M. Watson, M.D.; Fred. H.

GUARANTEE FUND DEBATE IN THE SENATE

MINISTER REPLIES TO SENATE ATTACK

GOVERNMENT'S POSITION DEFINED

WHEN the Senate met yesterday afternoon the Chairman (Mr. T. W. BENNETT) announced that he had received a report from the Chief Justice, who was Chairman of the Committee on Procedure and Privileges, to state that that Committee had certified the Land Purchase (Guarantee Fund) Bill, 1935, to be a Money Bill.

It was ordered that the Report of the Committee on Procedure and Privileges be laid on the table of the House.

Speaking on the second stage of the Land Purchase (Guarantee Fund) Bill, 1935, which was then taken,

The MINISTER FOR FINANCE (Mr. MacEntee) reminded the House that the Land Purchase Annuities Fund Act of 1933 did not expressly state that default in the payment of the land annuities should impose an automatic charge on the Guarantee Fund. It was not the intention of the Government, or the Oireachtas, to relieve the Guarantee Fund of the obligation which had hitherto been imposed on it by Statute to make good any deficiencies in the Purchase Annuity Fund, or any deficiencies there might be in the collection of land annuities.

In support of that the Minister proceeded to quote the statement of the Acting Minister for Lands when the bill of 1933 was going through the Dail, in which it was made clear that one of the provisions of the bill was designed to secure that the Guarantee Fund would remain liable in respect of land annuities. He also pointed out that on the Committee stage of the bill in the Senate an amendment was accepted, notwithstanding the opposition of the Minister, which, in the words of Senator Wilson, would in effect do away with the Guarantee Fund altogether. A second amendment by Sir John Keane was also adopted to make the purpose more certain.

In due course these two amendments seeking to abolish the Guarantee Fund procedure were presented to the Dail, which rejected them, and when the bill came back to the Senate that body modified its attitude and did not insist on the amendments, and the bill became law in such form as would carry out the clearly expressed intention of the Oireachtas that the Guarantee Fund would remain liable for any deficiencies in the collection of land annuities.

REMOVING DOUBTS

The present bill was intended to remove any doubts on the subject. It was the duty of the legislature to clear up such doubts and to make manifest now what its original intentions were.

Mr. WILSON said that the Minister had not attempted to put forward any justification for the principle involved in the bill of taking money in aid of rates to make good defaults in land purchase annuities. He pointed out to the Minister that if the Senate had insisted on their amendments to the 1933 bill when the measure came back from the Dail, it would have held up the bill, and that he thought would not be a good thing for the farmers who were granted remission of half their annuities under that bill.

He was surprised that a Sinn Fein Executive should be so partial to the brutal ways of the British in dealing with farmers. They all knew that the whole aim of the British was to take as much as they could out of this country when they were here, and it surprised him that a Minister representing a Sinn Fein Executive should adopt the predatory methods of the thieves who were in possession before.

The tenant purchasers in the country never understood that they were to be liable for their neighbours' deficiencies. In the old days the arrears were never more than one, two, or three per cent.; but in the last half-year there were £716,000 outstanding from a total of £2,000,000. Local Government, he thought, would be in a serious position financially if they had to foot liability of this sort every year. Surely it was unconstitutional for the Government to vote £1,970,000 for the relief of rates and, having got that money, apply it to an altogether different purpose—to the payment of defaulting land annuities. He thought some other method should be devised of dealing with the arrears.

Mr. J. J. COUNIHAN said that the great bulk of land annuity defaulters were people who were unable to pay them. The farmers were paying 95 per cent. in penal duties for the economic war, and, through the dispute with England, were obliged to pay at least twenty millions a year. It was only justice that they should not have to pay either rates or annuities during the economic war.

A PROTEST

"I wish to enter a protest," said Mr. Counihan, "against the statements made by both sides in the Dail, that the honest man should pay while the dishonest man did not. I contend that many of the farmers who have not paid their annuities are quite as honest as the people who have paid them, but they are unable to pay them."

Since they had come into office the Government had put a premium on dishonesty, as was seen in their handling of the 1933 Act. He did not think that the farmers were bound morally to pay the annuities, or rates, until they had first provided for their families and could keep up a decent standard of living.

STATE LIABILITY

Colonel MOORE said that if the Irish State considered it their duty to establish the farmers in a proper position and bring them out of the bad lands in the West, the whole State should be liable. The charge should not be put on a few farmers, but should be borne by the State.

Mr. JOHNSON said that he thought a strong case could be made for a change in the Guarantee Fund system. Such a change should not be incidental to a bill having a different purpose. There was a strong case for throwing liability for default on the local authorities from the point of view of the State. That case was strengthened greatly by the fact that there is a very widespread reluctance to assist the legal processes of rent collection by purchasing things that were put up for sale by the sheriffs.

THE LAW

He thought that it was the business of the Courts to construe the law as it appeared in the law. Apparently, that was not the view of the Attorney-General. It was a doctrine that seemed to him to be foreign to everything that had been said and anything that he had read on the matter as between the citizen and the Courts.

Senator Johnson said that he would like to draw attention to the point that once a case had gone into the Courts, a case in which the State was on one side and a group or individual on the other side, before those Courts the State was simply a litigant. The State did not appear in Court as a sovereign authority; the State was equal with the plaintiff or defendant, as the case might be; and for the litigant, or one party to a controversy, to go before the Oireachtas and ask the Oireachtas to say what the law was—when the party itself was in litigation—seemed to be monstrous.

COURT CASES

The Minister had no fears about the cases before the Courts; he described the actions as frivolous and vexatious, and there could have been little risk in allowing them to continue, because the chances of success against the Minister were the slightest. He (the speaker) held the view that, even if they were much greater than they were held to be, the danger to the State credit was much greater by enacting that kind of legislation than by any repercussions on the public finance. The Minister for Finance was thinking in terms of public financial credit, but there was something bigger than that, more important than that—the credit for safeguarding the liberties of the individual citizen, and for giving a sense of security to the individual citizen as a citizen. He could not understand why the Minister should take the line he had taken. He knew that it was within his power during the next few months to correct any slip, by a re-adjustment of the estimates and the Appropriation Fund, and in the distribution of the agricultural grant. But the time to go to the Legislature to ask for retrospective legislation was when the Courts had given a decision in the matter.

STATE AND CITIZEN

"From the point of view of the integrity of relations between the State and the citizen," concluded Senator Johnson, "for the general true credit, the political credit of the country, I think the Ministry has made a sad mistake in proceeding with this bill, and I think even worse are the arguments that were used and quoted from the Attorney-General in favour of the measure."

Mr. E. BLYTHE said that if the bill did anything it imposed a liability on the Guarantee Fund. He thought that it was unwise for the Oireachtas and unwise for the Government to urge the Oireachtas to impose a charge of this nature on the Guarantee Fund at the present time. His view was that the Government was not going to be able to collect the land annuities if matters remained as they were at present merely by saying: "If a man does not pay his neighbour will have to pay." If the amounts were small, as in the past, that method might be effective. Whatever the Minister might say it was, undoubtedly, a fact that in the main the failure to pay land annuities was due to an inability to pay.

SUGGESTED COURSE

Possibly there were some people who could pay, but who had refrained from paying because of apprehensions for the future. All that the business of piling new burdens on the rates would do would be to make some, who had been able to pay up to the present, more quickly unable to pay. In his opinion if the Government wanted to continue the collection of the land annuities at all, failing a settlement of the economic war, the best course for them to take would be to suspend the collection altogether during the present period. If they did that the situation from their point of view would not be damaged, and the collection could be resumed when the position resumed normalcy.

If the Government tightened the screw it was only going to make matters worse. The Government ought, at least, to continue the temporary relief given to agriculturists by removing the burden imposed on them by the present bill. It would bring an enormous burden on the rates during the coming year. In the present financial year most local authorities had not made provision for the loss of moneys involved by the retrospective sections of the bill, and if the Minister would simply amend the law and allow the £716,000, or whatever it was, to go out, he would avoid a crisis and avoid the risk of bringing a greater number of farmers into bankruptcy.

THE FUTURE

He thought that the Guarantee Fund could only be operated by a foreign Government. It could not be effectively operated under a native Government. The ordinary machinery of the law could deal with a small default, but for a greater default the operation of the Guarantee Fund would make for soreness in the country, and the proper functioning of that fund would become impossible. The Government should examine the entire position very carefully, and should not be content to proclaim that a little mistake had been made in the intentions of the Legislature, and that any doubts raised should now be disposed of. Retrospective legislation should only be resorted to in cases of necessity. In the near future the position would become very much worse when they would have no Second Chamber. If they were to have no revising Chamber then the Government ought not to indulge in retrospective legislation for their own benefit.

Mr. TOAL said that in his long experience in County Monaghan he could not remember agricultural and commercial interests being so disturbed as they were at the present day. The outlook of the tenant farmers in that county was never so blue. There was an apparent wave of prosperity, but it was more apparent than real. He thought that the bill was a fatal step, as it would prevent local bodies from being able to function, and would have a serious effect on the collection of rates.

SMUGGLING

One of the reasons why the default in rates was so small in County Monaghan was because smuggling of cattle was going on there, and people from across the border were coming in and making fortunes on cattle which they smuggled to the other side of the border. Those people came into the fairs along the Free State side of the border, and paid prices for cattle which the ordinary cattle dealer could not afford to pay. There was no disgrace on the farmers of County Monaghan if they took the highest price they could get for their cattle. Smuggling in and out of the Free State was being carried on to the advantage of the farmers.

Mr. MILROY said that the position of the Minister was vulnerable in almost every point he had made in connection with the bill. If the intentions of Parliament were to be of paramount consideration, he would remind the Minister that it was the intention of Parliament that there should be two Houses of the Oireachtas, and yet they had a bill to abolish the Senate. He hoped that the Minister would be as staunch in the matter of Constitutional rights in regard to the abolition of the Senate Bill as he had been sound fundamentally and socially measure.

A CHALLENGE

With regard to the functions of the Guarantee Fund, he challenged the Minister to prove that the functions which the Guarantee Fund was asked to discharge today were the functions it was called upon to discharge when it was created.

In regard to the retrospective character of the bill, he said that the Minister should adopt that system when the purpose for which it was to be adopted was sound fundamentally. In the letter from the Minister's Department to the *Irish Times* it was pointed out that there was no analogy between the retrospective legislation passed by the previous Administration and that passed by the present Government. That was true, because the retrospective legislation passed by the previous Government had been sound foundamentally and socially equitable.

That bill was a foretaste of what was in store for them in the further extension of Government policy; it was a foreshadowing of what would happen when the functions of the Oireachtas ceased to be in the control of two Chambers. Then, apparently, they were going to have the Courts deprived of their functions which they possessed under Article 65 of the Constitution of examining the validity of legislation from the point of view of Consttutional law. They were going to have no deliberate Assembly, but an Assembly which could within twenty-four hours adopt a motion dissolving the Dail and vesting the powers in the Executive Council. As far as he could see the country was faced with an almost certain period of benevolent or ruthless despotism, or, at least, a conditions of affairs when democracy would be silenced. That was a position of affairs they could ill afford.

Mr. P. LYNCH, K.C., said that it had been asserted that so long as the economic war went on there should be no call on the farmers to pay land annuities. That was the champion high-water mark proposal of some of the Senators. These statements suggested that the "economic war" had been brought about by a perverted Government.

THE ANNUITIES

All the members on the other side knew that the Government had been advised that the annuities were not due to the Government. The best way to secure immunity from the consequence of foolish litigation was to put beyond all doubt what the legislation meant.

THE GOVERNMENT'S POSITION

RESOLVING DOUBTS

Mr. MacENTEE, concluding the debate, said that the bill had been attacked on two grounds: one, that the Government was endeavouring to amend the law with retrospective effect, and, secondly, that the Government had imposed an undue burden on the community. He would remind the House of Senator Johnson's remark that one of the things which had impressed him in the course of his legislative experience was that the Courts would not take into consideration in interpreting the law, statements which might have been made in the Legislature during the passage of the legislation. Because of that the Government had been constrained to come to the Oireachtas to ask it to express clearly and without any ambiguity what its intention was in regard to the Guarantee Fund.

The Government was surely entitled to ask the Oireachtas to have regard to the statements made in the Dail and Senate in this matter. Not only was the Government entitled to remind the Oireachtas of its past decisions in regard to the Guarantee Fund, but it was also bound, in its duty to the courts and to the citizens at large, when doubts had been expressed as to whether the Statute did, in fact, carry out the precise intention of the Oireachtas, to come to the Oireachtas and ask it to place that intention beyond doubt; because if the courts were entitled to disregard statements that were made by legislators in fulfilling their function as such, there was a duty on the Legislature of making clear to the courts what its intention was, so that the judges in giving effect to the Statute would, in fact, carry out the purpose for which those Statutes were passed.

To his mind, the Minister continued, there was no substance in the criticisms launched against the measure, and the House was now asked to state clearly, for the guidance of the courts, what its intentions in regard to the Guarantee Fund were now and always had been. He thought that a much greater injury would be done if they were to allow the courts to interpret the Statute, which, it was contended, had another effect than that which the Oireachtas, which passed the Statute, had permitted the Minister and the Government to give effect to. If doubts had arisen outside, surely it was the duty of the Government to resolve those doubts at the earliest possible moment, and to safeguard the ratepayers from vexatious and foolish litigation.

Two public funds were involved in the litigation at present before the courts. The Guarantee Fund consisted of public moneys voted by the Oireachtas. Forming part of that fund, and subject to all its liabilities, which the Oireachtas, when it voted this money, thought it necessary to impose, was the sum of £227,000 voted for the relief of rates in County Cork, and the sum of £39,000 for the relief of rates in County Louth.

A SIDE-WIND

When the Dail voted that money in 1934, and again in 1935, for the relief of rates, to assist the County Councils of Cork and Louth to discharge their liabilities to their ratepayers, it did so under the impression that those moneys were going to form part of the Guarantee Fund, and would be a guarantee to the Exchequer that the Land Purchase Annuities within the jurisdiction of those councils would be paid to it. After those moneys had been voted by the Dail under the belief that the vote was governed by the Guarantee Fund, would anybody believe that those county councils would endeavour to get from the Courts, by a side wind, a declaration that there was a flaw in the legislation which set up the Guarantee Fund, and that the Government would have to undertake the responsibility of asking the Dail to tax the citizens of the country as a whole in order to provide £220,000 for Cork and £39,000 for Louth, for public bodies who, by a side wind, tried to get out of their obligations to the State?

THE BOND

That was why, no matter what the position might be, the Government would be justified, since the Guarantee Fund procedure formed an essential part of their bond, in doing everything to secure that that bond was honoured by those who were taking advantage of the generosity of the Oireachtas. It was not fair and it was not right that any person was justified in endeavouring to put the Government in the position of some person who was taking advantage of the law to get out of his obligation under a contract which he freely entered into. If the State were going to dispossess the farmers of County Cork or other counties of something to which they were rightly entitled by long custom and usage; if they were amending an old-established statute, and endeavouring to put a new interpretation on that statute, then here might be some grounds for criticism, but they were endeavouring to preserve the interpretation which always had been placed on the Acts which set up the Guarantee Fund in the first instance, and when they were endeavouring to preserve the position by virtue of which the Dail had made itself responsible year after year for imposing heavy taxation on the generality of the citizens, the criticism levelled against them—particularly by Senator Johnson—was not well founded, and should not recommend itself to the acceptance of the House.

PROCEDURE

He did not think that it was necessary that he should deal with the merits of the Guarantee Fund procedure at all, but he was grateful to Senator Wilson, because that Senator's speech in advance answered most of the objections raised against the measure. The senator had told them that the Senate had accepted the bill as it came back from the Dáil, because if they insisted on the amendment they would lose the bill. The House could not take up the attitude now of having in 1933 accepted the Guarantee Fund as an essential part of the procedure, and to-day come and say that they were going to drop the Guarantee Fund procedure, but take whatever benefits the Act of 1933 conferred on them, notwithstanding.

The Government were asking that House to write in the only place they could properly write the intention of the Oireachtas—namely, the Statute Book—what in fact its intentions were, and they were asking the House to stand honourably by the contract to which the Senate was a party in 1933, when it accepted the Land Bill rather than reject it because of the Guarantee Fund.

It had been pleaded that the bill would inflict injustice on the farming community; that it would inflict injustice on the local ratepayers; but how would their failure to enact this measure obviate that injustice? Surely some person would have to find the £750,000 that were at stake here. It was not the Government who were inflicting any injustice on the farming community; it was those who had failed, and in some cases wilfully failed, to pay their land annuities.

THE INJUSTICE

Where, he asked, would the greater injustice lie? Assuming the defect in the law which this bill was designed to remedy related only to the pre-1923 purchase agreements, nobody had challenged the legitimacy or legality of the Guarantee Fund procedure to the post-1923 agreements; but if those who purchased before 1923 get away with it, and if the Guarantee Fund did not apply to those transactions, how long did anyone think those who purchased after 1923 would be content with their disadvantageous position? The whole system of land purchase would collapse.

He asked the House to remember that the land-holders were, after all, only a minority of the community. That was sometimes overlooked, but the fact remained that they were a minority, and the landless men and people in cities and towns who did not own a single square yard of land would have to make good the default of those who were blessed in owning lands in this country and who failed to meet their obligations in respect of that land. They might be passing through a less prosperous time than they were previously, but times would change, as they had changed before. If there was land going in this country, it did not go abegging for prospective owners.

COUNTY CORK

Where was the greater injustice? On people who owned nothing and who were going to be penalised simply because a certain section of farmers in this country were going to try and evade fulfilling their obligations; or were people in County Cork, where, on the 31st July last, arrears of annuities amounted to £227,000, going to escape free at the expense of the population, say, of Co. Leitrim, where the arrears were only £8,000, or County Monaghan, where the arrears were only £7,000?

He was perfectly certain that when the people of Cork, who had watched this campaign that had sprung up there, and which was largely responsible for the position to-day, wake up to the hardships and injuries done not only to this State and community, but to themselves, and realised the effect of the campaign that was being carried on, they would see an end of it.

They had been told by Senator Counihan that annuitants could not pay because they had not the money. He would prefer that position rather than the attitude of dishonest unwillingness to pay, but he would like to point out that from February to October, 1935, over £1,065,000 of land annuity arrears were collected, and most of it—he would say one million pounds—was collected in cash, tendered at the door when the agents under this special machinery they had set up arrived there.

INABILITY TO PAY

It was not a case of having to seize stock and dispose of it. It was the case that as soon as people saw the Government were determined to collect the annuities the money was forthcoming. That did not indicate that there was any inability on the part of those people to pay. They had the money, except such part of it as had been contributed to the Purchase Annuities Defence Fund. It was only when it was made clear that this campaign against payment of annuities was not going to prevail that this money was realised.

It was because they knew that people having realised the error of their ways and realised how seriously they had jeopardised their title to what they regarded as their own property—but on which the State had prior charge—that the Government felt that during the coming year the local authorities were not going to be in anything like the parlous position that had been forecast in that debate.

Surely, concluded the Minister, it would be contrary to natural justice to ask counties which had met their obligations to make good deficiencies of those counties, like Cork, which had wilfully and deliberately and without justification refused to meet their obligations. If there were no other arguments in favour of the bill, that argument should be sufficient to secure the passage of the bill through the Senate.

The second reading was passed without a division.

LAW TO-NIGHT

The CHAIRMAN said that the bill was to be law by Wednesday night, and he had power, under Standing Order 110, to allow the House to take a vote on the matter. He would allow any member to move that Standing Orders be suspended in order to have the matter debated.

The motion would have to be carried unanimously—one dissentient could defeat it. If it was defeated there was no course open to him but to summon the Senate at 3 p.m. to-day to take the remaining stages of the bill.

Mr. COUNIHAN moved, and Mr. Wilson seconded, a motion that Standing Orders be suspended to enable the remaining stages to be taken.

As there was dissent the CHAIRMAN declared the House adjourned until to-day at 3 p.m.

Thrills! LOVE! Mystery! Adventure! MELLIFONT NOVELS PRINTED IN DUBLIN

3D MELLIFONT NOVELS. 3D

FULL LENGTH COPYRIGHT NOVELS

Clear Type—Covers in full Art Colours

Placed to Win ... Van Larr
Landed Odds ... ... Frank Brendon
In Royal Colours ... Nat Gould
The Runaways ... ... Nat Gould
The Three Wagers ... Nat Gould
The Rajah's Racer ... Nat Gould
Johanna ... ... B. M. Croker
Only a Jockey Boy ... Leon Breaker
Warned Off ... ... Nat Gould
Blue Cap ... ... Nat Gould
The Second String ... Nat Gould
Settling Day ... ... Nat Gould
Jim Carterson Eugene Van-Larr
A Love Almost Lost Effie Adelaide Rowlands
Capricious Caroline Madame Albanesi
Check to the King ... Morice Gerard
Corporal Violet ... ... L. T. Meade
Murder in the Village John Skinner
A Racing Sinner ... Nat Gould
Raymond's Ride ... Nat Gould
A Near Thing ... Nat Gould
The Gold Whip ... Nat Gould
Broken Down ... ... Nat Gould
Story of Black Bess ... Nat Gould
Black Shadow F. A. M. Webster
The Intriguers William Le Queux
The Corpse in the Church T. E. W. Hickey
The Broken Sword ... Morice Gerard
A Wild Rose Effie Adelaide Rowlands
The Glad Heart Madame Albanesi
Ashes Tell No Tales Mrs. A. S. Bradshaw
Murder at Midnight Marten Cumberland and B. V. Shann
In the Shadow of the Minaret Philippa Preston
King of the Ranges ... Nat Gould
A Racecourse Tragedy Nat Gould
A Gentleman from Portland C. Ranger Gull
Murder on the Wing Arlton Eadie
The Golf Links Mystery Pierre Quiroule
The Scarlet Highwayman Rex Wilson
The Society Mannequin Hermina Black
The Sword of Justice Bernard Buley
Jim the Penman Cecil H. Bullivant
Wild Orchids ... ... Marian Meadows
Murder in the Vestry Maude Crossley
The Woman Who Understood Mrs. Coulson Kernahan
Breakfast for Three M. Bryant and G. H. McAnally
Lady Clara's Rival Bertha M. Clay
The 4 p.m. Express ... Fergus Hume
Witching Hill ... ... E. W. Hornung
The Whisperer Mrs. Coulson Kernahan
In Low Water ... ... Nat Gould
A Stable Mystery ... ... Nat Gould
Against the World Effie Adelaide Rowlands
The Casino Mystery ... M. E. Cooke
The Silent Shot Charles H. Snow
Lilac Lady ... ... L. G. Sharp
The Ticket of Leave Man Cecil H. Bullivant
The Looker On William Le Queux
The Trap Mrs. Coulson Kernahan
The Gilchrist Case ... John Barclay
I Know a Maiden Madame Albanesi
Lord Vancourt's Heir Charlotte Brame
The Baying Hound ... Alray West
Enemies of England ... Ranger Gull
Low Road ... ... Hugo Morrison
The Luminous Ray Arthur Russell
Murder at High Noon Edgar Roberts
Diana of the Woods L. G. Douthwaite
A Runaway Romance Gilbert Grant
As a Star May Fall Anthony Carlyle
Convict 99 Marie Connor Leighton and Robert Leighton
Mystery of Mere Hall Mrs. Coulson Kernahan
The Love Hotel Hermina Black

OVER 100 TITLES IN THIS SERIES.

Mellifont Novels are Printed in Dublin—Not subject to tax

2D MELLIFONT NOVELS 2D

FAIRY TALES FOR CHILDREN

Illustrated—Beautiful Covers in Full Colours

The Snow Queen and Other Stories
Tom Thumb and Other Stories
Sinbad the Sailor
The Merry Adventures of Bobby Gosling and Jimmy Duckling John G. Rowe
The Elves and the Shoemaker and Other Stories
The Fox and the Grapes and Other Fables
The Shoes of Fortune
The King of the Golden Mountain and Other Stories
The Little Mermaid and Other Stories
Snow White and Rose Red and Other Stories
Alice in Wonderland
Nursery Nights Entertainments Phyllis and W. J. Elliott
Aladdin and His Wonderful Lamp
Alice Through the Looking Glass
The Garden of Paradise and Other Stories
Stories of Robin Hood and His Merry Men
Mamalee the Imp of the Wood
The Book of the Pantomime V. J. Walker
The Bunny Boys' Christmas
The Wild Swans and Other Stories

MELLIFONT NOVELS.

6D

COPYRIGHT NOVELS

Fully Bound: Art Colour Jackets Best Modern Authors

DARK TRAILS GO EAST F. A. M. Webster
RIDING FOR LOVE Arthur Applin
THE DESERT PATROL Ex-Legionnaire 1384
FLAME "Pan"
SWEET SINNER Mrs. Lovett Cameron
MANCHU JADE Selwyn Jepson
AT THE GREEN DRAGON J. Jefferson Farjeon
THE VALLEY OF STARS Wallace Dixon
THE BELOVED ENEMY Madame Albanesi
THE PLANTER'S WIFE Marion Osmond
THE CALL BOX MYSTERY John Ironside
INNOCENCE Ida Barnette
THE HILL OF RICHES F. A. M. Webster
THE SOUL OF PHYLLIS FABIAN Mrs. Coulson Kernahan
SPIES OF THE GREAT WAR Edwin T. Woodhall
GLORY OF LOVE "Pan"

Mellifont Press Ltd.
60 CHANCERY LANE
LONDON W.C.2
and Kingsbridge, Dublin

2D MELLIFONT NOVELS. 2D

MARVELLOUS SERIES AT TWOPENCE

All Covers in Art Colours

Sinister House L. C. Douthwaite
Miss Fearless ... ... E. W. Morrison
Dance of Destiny ... ... Iris Leigh
Black Tiger ... ... Clive Cheshire
The Great Football Mystery Jack Durston
The Mystery of Moor Manor F. Wilmot Irwin
Indian Vengeance ... Ian Gregory
The Woman Accused Jesse Templeton
Dead Man's Gang ... F. Delmere
Her False Friend ... Frazer Nash
Murder in the Morning Peter Duff
Champions of the League John Hunter
The Phantom Lawrence Gilbert
Jem Lang's Secret Punch R. Gilmour
False Pretences William J. Elliott
Virginia's Quest Jesse Templeton
More Mysteries of a Great City William Le Queux
The Night Mail Mystery C. H. Ogilvie
The Death Kiss ... Gerald Moore
A Deadly Revenge Alice & Claude Askew
Diana Defiant ... Arthur Applin
Miss Crusoe ... William J. Elliott
Secret of the Circle Pierre Quiroule
The Call of Death T. Stanleyan King
Sporting Stories ... Nat Gould
Phil Fenn, Boy International Jack Durston
White Lilac ... ... Julian Garde
Winner Takes All ... Roy Douglas
Jealousy's Trap ... Alice E. Rowe
Reparation ... ... Oscar Williams
Stolen Plans ... ... Robin Gar
The Spartan Boxer ... R. Gilmour
The League of Death H. J. S. Anderton
Pamela's Romance Anna H. Huntly
Who Killed Ferraby? C. H. Ogilvie
Daphne's Double ... Alice E. Rowe
The Stolen Formula Mystery M. E. Cooke
Tangled Fates ... ... May Wynne
The Valley of Fear ... Robin Gar
A Continental Conspiracy F. Wilmot Irwin
Champion Paddy O'Kane R. Gilmour
Vampire City ... T. Stanleyan King
The Usurper ... ... Anna H. Huntly
The Bloomsbury Mystery Colin Wooff
Lady Dorothy's Jockey Mary K. Douglas
Bewitched ... ... R. Gilmour
Mystery on the Broads G. H. Teed
The Harne Grange Mystery Colin Hope
The Crime Gang ... M. E. Cooke
The Great Deception Mary K. Douglas
The Impostor Mrs. Albert S. Bradshaw
A Woman's Love ... ... Iris Leigh
The Thirteenth House Charles Barry
The Silhouette Symbol Pierre Quiroule
The Mitcham Murder Mystery G. H. Teed
Murder on the River Robin Gar
The Hand of Vengeance G.H. Teed
The Death Drive ... M. E. Cooke
The Red Wolf ... Ian Gregory
Death in the Wind ... J. M. Jordan
Audrey's Second Wooing Nell O'Ryan
Her Lost Lover William J. Elliott
The Miracle Rider Featuring Tom Mix
The Black Fan ... ... Lilac Lane
Love's Atonement ... Iris Leigh
Ned Cartwright—Middleweight Champion James Marsden
The Choice of Mavis ... May Wynne
Missing at Lloyds G. H. Teed
Perry Ruth, Pirate Francis Marlowe
The Day of Terror M. E. Cooke

OVER 100 TITLES IN THIS SERIES.

Buy Mellifont Novels from your Bookseller or Newsagent

3D MELLIFONT NOVELS 3D

SCHOOL AND ADVENTURE STORIES FOR BOYS AND GIRLS

The Dragon's Jaws ... Arthur Drake
Girls of the Sixth Form Netta Syrett
The Champion of Ratlingham E. Townsend
The Black Pirate Geo. E. Rochester
Madelaine of the Middle Fourth Margaret C. Field
Dalmira Wins Through E. M. R. Burgess
The Happy Company Hylton Cleaver
Lord of the Jungle ... Arthur Drake
The Fighting Breed Eric W. Townsend
The Terrible Twins William J. Elliott
The Further Adventures of the Happy Company ... ... Hylton Cleaver
War on Wings P. Russell Mallinson (late R.A.F.)
Danger Island ... ... Arthur Drake
The Mystery Girl of St. Celia's F. W. Gumley
The Circus Girl at School William J. Elliott
The Exploits of Jim Jefferson Brian Cameron
Dynamite Mystery Goalie J. H. Jordan
The Mail Trail ... ... Eric Wood
Perry Ruth, Pirate Francis Marlowe
The Mysterious Island ... May Wynne

MELLIFONT NOVELS ARE PRINTED IN DUBLIN :: NO PRICE INCREASE IN IRISH FREE STATE

PUBLIC AMUSEMENTS.

GAIETY THEATRE.
MATINEE TO-DAY AT 2.0.
EVENINGS AT 7.30.
ANOTHER "GAIETY" SUCCESS.
3½ HOURS OF MIRTH 3½.
THE GRAND ANNUAL PANTOMIME,
"CINDERELLA."
IVY TRESMAND (AS "CINDERELLA").
LESLIE HATTON as "Buttons,"
PHYLLIS HERYET as "Prince Charming,"
FURTHER MATINEES THURS., FRI. AND SAT. THIS WEEK and EACH WED. & SAT. AT 2 p.m.

OLYMPIA THEATRE.
6.40 ..... TWICE NIGHTLY 9.0
MATINEE SATURDAY NEXT,
4th January, at 2.30 p.m.
CHILDREN HALF-PRICE TO STALLS.
Matinees and First Houses
DUBLIN'S REAL PANTOMIME.
"JACK AND THE BEANSTALK,"
By HARRY O'DONOVAN.
With
JIMMY O'DEA
AT HIS BEST.
BOX OFFICE OPEN DAILY, 10 a.m. to 4.30 p.m.
No Seats Booked by Telephone.

ABBEY THEATRE.
"THE CRITIC,"
By Richard Brinsley Sheridan.
Modernised by Lennox Robinson.
preceded by Irish Songs, sung by
Mr. Michael O'Higgins.
EACH NIGHT AT 8.15.
Box Office—10.30-6. 'Phone—44505.

METROPOLE.
CONTINUOUS 2.0 to 11.0 p.m. SECOND WEEK.
JANET GAYNOR and WARNER BAXTER, in
"ONE MORE SPRING."
The Stars of "Daddy Long Legs" and "Paddy, the Next Best Thing," together again in an inspiring Drama of to-day.
DAILY at 2.3, 4.32, 7.1, and 9.30 p.m.

GATE. 'PHONE 44045.
TO-NIGHT at 8
"ROMEO AND JULIET."
MATINEE SATURDAY.

TORCH (CAPEL ST.) TO-NIGHT AT 7.45.
GRAND XMAS PANTOMIME,
"IRELAND'S OWN."
Usual Prices. Now Booking. 'Phone 22770.

CORINTHIAN.
CONTINUOUS ..... 2.30 till 11.0 p.m.
Boris Karloff, Colin Clive, Elsa Lanchester, in
"THE BRIDE OF FRANKENSTEIN."
Showing at 2.35, 5.0, 7.25 and 9.50 p.m.

THEATRE DE LUXE.
DUBLIN'S SUPER CINEMA. 2 to 11. CAMDEN ST
EDDIE CANTOR in
"KID MILLIONS."
Showing at 3.0, 5.10, 7.20 and 9.30 p.m.

THE QUEEN'S ALL THIS WEEK, 1.45-Continuous-11
The Popular Pantomime, "ALADDIN."
Huge Cast of Artistes. Screen Attraction—
Shirley Temple in "The Little Colonel."
Reduced Prices up to 5 p.m.

THE CARLOW HUNT FUND DANCE
will be held at
KILNOCK HOUSE, TULLOW
(by kind permission of Mr. and Mrs. S. Roche),
ON FRIDAY, JANUARY 17th, 1936.
Dancing 10 p.m.
Major H. Watt's United Hunt Band.
Tickets (including tax) 15/-
From Mrs. Eustace-Duckett, Castlepore, Tullow, or at the door.

THEATRE ROYAL
The Management of the Theatre Royal wish their Patrons a Very Happy and Prosperous New Year!
"PETER PAN."
MATINEES ONLY AT 2.30
With Harry Welchman as "Captain Hook."
Booking Office Open 11 a.m. to 6 p.m.
Children Half-Price. 'Phone—43132-3.

TO-NIGHT, CONTINUOUS, from 6 p.m.
"A Programme of Outstanding Merit."—*Irish Independent.*
ON THE STAGE:
FULL STAR VARIETY
And HARRY WELCHMAN in his Famous Drury Lane Act.
ON THE SCREEN:
CHARLIE RUGGLES, in
"FRIENDS OF MR. SWEENEY."
(Premier Showing in the I.F.S.)

REGAL ROOMS RESTAURANT
TO-DAY, at 5 p.m.,
CHILDREN'S XMAS HOLIDAY GALA PARTY!
With Father Christmas and his Orchestra!
Book your Table Now. 'Phone—44962.
Tickets ..... 2/- each
Also on TO-MORROW, FRIDAY and SATURDAY.

STEPHEN'S GREEN CINEMA.
Daily 2-11 p.m. Continuous. Doors Open 1.30 p.m.
The Finest Double Feature Programme Dublin Has yet Seen—BING CROSBY in
"TWO FOR TO-NIGHT."
Showing at 2.15, 4.54, 7.23 and 9.52.
ALSO BURNS and ALLEN in
"THE PLOT THICKENS."
Showing at 3.28, 5.57 and 8.26.

GRAFTON CONTINUOUS DAILY, From 12 o'c. to 11 o'c.
SHOWING AT 12.25, 2.35 4.45, 7.10 and 9.30.
RICHARD TAUBER, in
"HEART'S DESIRE."
NOW ON 2ND WEEK OF SUCCESS

GRAND CENTRAL.
GREAT SUCCESS.
"MILLS OF THE GODS,"
With
FAY WRAY, MAY ROBSON and VICTOR JORY
A Film vibrating with the Drama of modern Industrial Strife.
CONTINUOUS FROM 2 P.M

SAVOY.
TO-DAY, CONTINUOUS, 4.15 P.M. TO 11 P.M.
'PHONE 44788-9.
The Management of the Savoy Cinema wish their Patrons a Happy and Prosperous New Year.
LAST TWO DAYS OF
GREAT HOLIDAY PROGRAMME.
LAUREL AND HARDY in
"BABES IN TOYLAND."
SHOWING at 5.10, 7.25, 9.40.

FRIDAY NEXT:
A Classic that comes to the Screen as a mighty Masterpiece.
"DAVID COPPERFIELD."

THE SAVOY RESTAURANT.
Make it your Holiday Rendezvous!
OPEN TILL MIDNIGHT.

TO-DAY and TO-MORROW:
CHILDREN'S HOLIDAY MATINEES.
At 2 p.m. Doors Open at 1.30.
Mickey Mouse Comedies! Silly Symphonies! Laurel and Hardy, in "Any Old Port." Our Gang Comedy!
PHILIP DORE IN A SPECIAL XMAS PRESENTATION.
Admission—Children 6d., Adults 1/-, to any part of the House.
PLEASE NOTE—"Babes in Toyland" is showing at the regular performance only, commencing at 4.15.

CAPITOL.
CONTINUOUS 2 o'clock to 11 o'clock.
"SEE THIS PICTURE"—("Irish Press").
VICTOR McLAGLEN,
In LIAM O'FLAHERTY'S
"THE INFORMER."
A DRAMA OF TROUBLED DUBLIN IN 1920.
SHOWING at 2.30, 4.50, 7.10, 9.30.

PAVILION DUN LAOGHAIRE 3.30 to 10.30
GRAND PROGRAMME! LAST DAY!
SCHNOZZLE DURANTE,
CHAS BUTTERWORTH and NELSON EDDY, in
"STUDENT TOUR."
At 4.5, 6.30 and 9.5. "Secrets of Life" (5),
"IRISH MELODIES,"
Filmed entirely in lovely new Technicolor.
MICKEY MOUSE, in "THE STEAMROLLER," etc.
TO-MORROW—"NAUGHTY MARIETTA."

NEW PREPARATORY SCHOOL AT PORTORA.
The new school, a building of distinction, soon to be ready for occupation, stands on a charming sunny S.W. slope and shares all the advantages of the 70 acres of farm, garden and athletic grounds enjoyed by the Senior School. It has electric light central heating, and h. and c. water throughout.
House Master—Mr. A. W. Barnes, M.A. (Cantab, late of Bromsgrove School).
Lady Superintendent—Mrs. Barnes.
Accommodation limited to 30 Boarders, ages 8-13.
Fees INCLUSIVE (no extras, except music).
Special reduction for sons of Clergy.
For particulars apply to the HEADMASTER Portora, Enniskillen.

PUBLIC NOTICES.

DUBLIN PORT AND DOCKS ACTS, 1898-1925.

ELECTION OF ELECTIVE MEMBERS OF THE DUBLIN PORT AND DOCKS BOARD.

We, the undersigned, being the Returning Officers, attended at the Offices of the Board, pursuant to the regulations as to the mode of conducting Elections of Elective Members of the Dublin Port and Docks Board, on Monday, the 30th day of December, 1935.

The following Candidates were duly proposed and seconded as Traders' Members:—
Mr. Michael Birmingham.
Mr. George Connel Byrne.
Mr. William Joseph Kelly.
Mr. Patrick Leonard.
Mr. Matthew Joseph McCabe.

As Shipping Members:—
Captain Alan Samuel Gordon.
Mr. Cecil Duxbury Hewat.
Major James Bell Hollwey.
Mr. Thomas Franklin Laurie.

Mr. William Joseph Kelly, who was duly proposed and seconded as a Traders' Member, having delivered to the Returning Officers a Notice in writing of Withdrawal from his Candidature, and there being no more persons standing nominated as Candidates for election as Traders' Members or as Shipping Members, respectively, than the number of persons to be elected as Traders' Members and Shipping Members, respectively, the said—

Mr. Michael Birmingham.
Mr. George Connel Byrne.
Mr. Patrick Leonard.
Mr. Matthew Joseph McCabe

shall be deemed elected as Traders' Members; and the said—

Captain Alan Samuel Gordon.
Mr. Cecil Duxbury Hewat.
Major James Bell Hollwey.
Mr. Thomas Franklin Laurie

shall be deemed elected as Shipping Members.

And the said Cecil Duxbury Hewat shall be deemed to fill the vacancy caused by the death of Mr William Hewat in 1935.

And we make this Return to the Board pursuant to Section 39 of the Dublin Port and Docks Act, 1898.

Dated this 30th day of December, 1935.

ALFRED BYRNE,
C. M. O'KELLY,
T. O'CONNOR,
Returning Officers.

CORPORATION OF DUBLIN.

MOTOR REGISTRATION OFFICE.

Notice is hereby given that the Dublin Corporation Motor Registration Office, 26 Castle street, is closed on Wednesday, 1st January, 1936.

J. F. MONKS, City Treasurer and Comptroller of Rates.

Municipal Buildings,
31st December, 1935. K.A.A.

COUNTY BOROUGH OF DUBLIN.

TO MILK SELLERS.

Under the provisions of the Dairies, Cowsheds and Milkshops (Ireland) Order of 1908, it is not lawful for any person to carry on in the County Borough of Dublin the business of a Cowkeeper, Dairyman or Purveyor of Milk without being registered as such with the local authority and such registration must be renewed from year to year in the month of January.

Any person offending against the above provisions is liable to a penalty of £5.

Forms, to enable the registration to be made, can be obtained free of charge at the Corporation Veterinary Department, Municipal Buildings, Cork Hill, Dublin.

Dated this 1st day of January, 1936.

GERALD J. SHERLOCK, City Manager and Town Clerk.

Office of the City Manager and Town Clerk,
City Hall, Dublin. K.A.A.

BANK OF IRELAND.

Dublin, 31st December, 1935.

In order to prepare the dividend payable on the 1st February, 1936, the Balances of the several accounts in Bank Stock will be struck on the night of Tuesday, the 14th proximo Transfers will be made on or after the 15th prox. ex dividend.

By Order, A. D. STEWART, Secretary.

HIBERNIAN CHURCH MISSIONARY SOCIETY

A LANTERN LECTURE,
Entitled
"ROUND THE WORLD WITH THE C.M.S.,"
Will be Given by
THE REV. A. SILLS, M.A.,
ON TO-MORROW (THURSDAY), JANUARY 2nd, 1936, at 8 p.m.,
IN THE H.C.M.S. HALL, 35 MOLESWORTH ST., DUBLIN.
ADMISSION FREE. NO COLLECTION.
EXHIBITION STEWARDS AND WORKERS ARE SPECIALLY INVITED

IRISH AUXILIARY OF THE SOCIETY FOR THE PROPAGATION OF THE GOSPEL IN FOREIGN PARTS.

27 Molesworth street, Dublin,
10 Donegall square, East, Belfast.

CLOSE OF THE FINANCIAL YEAR, 1935.

Will Treasurers, Secretaries and other Friends of the Society please note that the Books will be CLOSED on January 15th?

REGISTRATION OF CLUBS (IRELAND) ACT, 1904.
INTOXICATING LIQUOR ACT, 1927.

Take notice that I intend to apply for a Renewal of the Certificate of Registration for the Mount Temple Lawn Tennis Club.

Dated this 31st day of December, 1935.

C. A. STRINGER, Hon. Sec.

To the Registrar of Clubs, Dublin.

PATENTS.

NO. 14217—IMPROVEMENTS IN OR RELATING TO TYPOGRAPHIC COMPOSING MACHINES.

NO. 14254—IMPROVEMENTS IN OR RELATING TO TYPOGRAPHIC CASTING MACHINES.

The Proprietors of the above Patents desire to enter into arrangements, by way of Licence or otherwise, for the exploitation of the inventions in this country. Apply—

TOMKINS AND CO.
(Formerly Byrne and Co.),
Patent and Trade Mark Agents,
56 MERRION SQUARE, DUBLIN.

TAKE Notice that I, RICHARD LEONARD, am applying for a certificate of personal fitness and suitability of premises for the purpose of conducting the business of Commission Agent at BRIDGE STREET, NEWCASTLE-WEST.

GOVERNMENT NOTICES

LOCAL APPOINTMENTS COMMISSION.

POSITIONS VACANT—ASSISTANT COUNTY SURVEYORS.

Application forms for, and particulars of, two whole-time, pensionable posts (a) Chief Assistant County Surveyor; (b) Assistant County Surveyor, under the Sligo County Council, may be obtained from the Secretary of the Commission, 45 Upper O'Connell street, Dublin, C 8. Salary: Post (a) £350-£15-£450 a year; Post (b) £250 a year, with vouched travelling expenses and an allowance of £50 a year in the case of Post (b) in respect of Board of Health work.

Age limits: 25-40 years, with an extension in favour of existing permanent Assistant County Surveyors.

Latest date for receiving completed application forms 14th January, 1936.

29/D 2871. W.H.Co.

THE BEST WEEK-END PAPER FOR DUBLIN People is the "WEEKLY IRISH TIMES." Last Edition on Sale every Saturday Morning. Price Twopence.

CONTRACTS.

THE Dublin Port and Docks Board is prepared to receive Tenders for the Supply of Coburn Sliding-Door Gear, in accordance with the Schedule, which may be obtained on application at the Engineer's Office, East Wall, Dublin, C 10, between the hours of 10 a.m. and 4 p.m., except Saturdays.

Sealed Tenders, endorsed on the outside "Tender for Sliding-Door Gear" should be addressed to the Secretary, Port and Docks Board, 19 Westmoreland street, Dublin, C 4, and must reach him not later than 11 a.m. on Wednesday, 15th January, 1936.

The Board does not bind itself to accept the lowest or any Tender.

By Order,
E. H. BAILEY, Secretary.
Port and Docks Board, Dublin,
30th December 1935.

FOR SENDING ABROAD TO FRIENDS, the best Irish Paper is the "WEEKLY IRISH TIMES." Price Twopence.

PUBLIC NOTICES.

MANSION HOUSE COAL FUND.

The Right Hon. the Lord Mayor and the Committee of the above Fund acknowledge with thanks the under-mentioned further Subscriptions to the Fund. Intending Subscribers are earnestly requested to forward their contributions as soon as possible:—

Messrs. Maguire and Gatchell, Limited, Dawson street, Dublin	£1 0 0
Mrs. and Miss Fitzgerald, 3 Vergemount, Clonskeagh	1 0 0
A. M. Scott, Esq., Shankill, Co. Dublin	1 0 0
Mrs. Helen McDougald, Dunolly, Greenmount road, Terenure	2 2 0
W. Coman, 40 Rathgar road	2 0 0
Mrs. Ethel O. Davis, 179 Strand road, Merrion	5 0 0
"C. D. C.," Glenburn, Castle avenue, Clontarf	1 0 0
Anon.	0 2 6
Anon., Ballsbridge	0 5 0
Mrs. Audley Mervyn, 34 Merton road, Rathmines	0 0 0
A. J. H.	0 5 0
Dr. and Mrs. Stokes, 32 Upper Pembroke street, Dublin	1 0 0
Mrs. and Miss Hogan, 7 Herbert Park, Dublin	0 5 0
Anon.	0 3 0
"J. G."	1 1 0
Messrs. Gerald Mooney, Limited, 3 Eden quay, Dublin	2 0 0
C. Lavery, Esq., K.C., T.D., 61 Ailesbury road, Dublin	1 0 0
Rev. R. M. Gwynn, Fortwilliam, Finglas, Co. Dublin	1 0 0
Mrs. M. Coleman, 20 Dartmouth square, Dublin	2 0 0
Messrs. Brown Thomas and Co., Limited, Grafton street, Dublin	1 0 0
Frank Wynne, 16 Wynnefield road, Terenure	1 0 0
Anonymous	3 0 0
Officers and Men of Garda Siochana at Depot Headquarters	3 0 0
Mrs. E. A. Murlock, Bellair, Ballycumber, King's County	2 2 0
Trustees of Nelson's Pillar (per Joseph X. Murphy, Esq.)	20 0 0
"N. O. D."	1 0 0
A. J. Moir, Esq., 80 Shandon Park, Dublin	0 10 6
"K. N. F."	0 10 0
Manning and N. Robertson, 10 Raglan road, Dublin	0 10 0
Miss T. J. Bure, 157 Strand road	0 10 0
Anon., Ballsbridge	0 10 0
Messrs. O'Connor and Treacy, Pimlico	2 0 0
J. G. Outton, Esq., Clontarf Castle, Clontarf	5 0 0
Mrs. C. Cassie, 12 Crescent Villas, Glasnevin	0 10 0
Anon.	0 10 0
T. Levins Moore, Esq., Achton, Castleknock	2 2 0
Anon.	0 10 0
Mr. Egan, per E. J. Archbold, Esq., 10 Lower Ormond quay, Dublin	0 3 0
James Leech, Esq., 58 Lower Dorset street, Dublin	2 0 0
Surgeon J. C. Flood, M.B., M.Ch., 25 Lower Baggot street	2 2 0
R. M. Butler, Esq., 82 Merrion square, Dublin	1 0 0
"A Lover of Fires"	1 0 0
Anonymous (per "A. E. M.")	5 0 0
George P. Moore, Esq.	1 0 0
Mr. and Mrs. Henry O'Connell Fitzsimons, 31 Pembroke road, Dublin	1 0 0
Dr. H. C. Mooney, 33 Fitzwilliam place, Dublin	1 0 0
Sister M. Audeon, Jervis Street Hospital, Dublin	1 0 0
"Inasmuch"	0 5 0
M. F.	0 5 0
James Tallon, Redcourt, Clontarf	2 2 0
Anonymous	3 0 0
Mrs. M. F. Fitzgerald, Fairholme, Kill o' the Grange	1 1 0
Messrs. A. Findlater and Co., Ltd., Findlater's Corner, Dublin	5 5 0

ADVERTISEMENT INDEX

	Page		Page
Amusements	8	Houses to Let	2
Apartments	2	Legal Notices	16
Auctions	16	Machinery	2
Business Premises	2	Medical Appointments	2
Coals	16	Miscellaneous	16
Contracts	8	Money & Partnership	2
Dogs	2	Motor Matters, etc.	2
Dress	2	Music Pianos &c.	2
Education, Tuitions	2	Opticians	2
Employment Wanted	2	Poultry, Eggs	2
Fishing, Sporting	2	Public Notices	8
Furniture	2	Representatives	2
Garden	2	Schools and Colleges	16
Government Notices	5, 8	Seaside and Country	16
Grazing to Let	16	Shipping	16
Horses, etc.	2	Situations Vacant	2
Hotels	16	Specific Articles	2
Houses and Lands for Sale and Wanted	2	Wireless	2
Houses and Lands	16	Yachts	2

Telephone No. 23062

The Irish Times.

NEWS SUMMARY

WEDNESDAY, JANUARY 1, 1936

IRELAND

In the course of a statement which he made yesterday on the new coal-cattle agreement with Great Britain, Mr. W. T. Cosgrave criticised Mr. de Valera's Government for its handling of the relations between the two countries.—(Page 9.)

The second reading of the Land Purchase (Guarantee Fund) Bill was carried without a division in the Senate yesterday.—(Page 7.)

GREAT BRITAIN

The New Year's Honours List, issued last night, contains the names of two new Viscounts, four Barons, two Privy Councillors—both overseas—four Baronets, and thirty-four Knights, exclusive of those overseas.—(Page 9.)

The Lindbergh family arrived at Liverpool yesterday from the United States and drove off to an unknown destination but it is believed that they will go to Cardiff to-day.—(Page 10.)

ABROAD

Ten Italian 'planes are reported to have bombed a Swedish ambulance unit serving with the Abyssinian forces and to have inflicted several casualties. The outrage has caused horror and indignation.—(Page 9.)

SPORTING

At Cheltenham yesterday Moorland View won the Stayers' Handicap Steeplechase.—(Page 12.)

FINANCIAL

London Stock Markets closed 1935 on a buoyant note. A general advance in prices was recorded.—(Page 14.)

Dublin Market was quite firm. Guinness advanced to 150s. 6d., and Great Southern Guaranteed and Debentures were strong.—(Page 14.)

WEATHER FORECAST

General Inference.—A depression off West Ireland is moving slowly east and becoming less deep. Weather will be of a changeable, showery type, with some bright intervals.

Ireland, all Districts.—Moderate or fresh southerly wind; cloudy; occasional rain; bright intervals locally; rather mild.

Irish Sea and St. George's Channel.—Moderate or fresh squally south-west wind; occasional rain; bright intervals; sea moderate or rather rough.

Dixon and Hempenstall Barometers and Thermometers—12 Suffolk street, Dublin—(Advt.)

DUBLIN WEATHER REPORT.

Dec.	Bar	Thermometer 9 p.m.	Max	Min.	Grass Min.	Wind.	Rain m.m	Sun hours
25	28.772	48.4	50	38	28	S.S.E.	5.1	1 2
26	28.695	49.1	50	46	43	S.	0 4	0.0
27	29.054	46.0	50	45	36	—	1.1	0.2
2	29.400	41.8	47	38	35	S.W.	trace	0.5
29	29.02	46	46	37	23	E.S.E.	2.9	0.4
30	29.051	47.3	50	45	36	N.N.W.	2.7	0.0
31	29.078	45.4	52	43	34	S.	1.3	1.6

THE SUN.

	To-day.	To-morrow.
Rises	8.41	8.41
Sets	4.16	4.17
Lighting-up Time	4.46	4.47

HIGH WATER—DUBLIN.

Morning	3.54	4.44
Evening	4.13	5. 4

AT OTHER PORTS

	Morning.	Evening.
Belfast	3.16	3.35
Cork	9.44	10. 3
Drogheda	3. 4	3.23
Dundalk	3. 1	3.20
Galway	9.53	10.29
Londonderry	5.23	5.42
Sligo	10.45	11.16
Waterford	10.59	11.10

TO-DAY'S ENGAGEMENTS

Dublin Board of Assistance—11 a.m.
Dublin District Court—11 a.m.
Senate—Leinster House, 3 p.m.

SPORT.

Racing—Baldoyle, 1.15 p.m.

AMUSEMENTS.

Gaiety Theatre—"Cinderella," 2 p.m. and 7.30 p.m.
Theatre Royal—"Peter Pan," 2.30 p.m.; Cine-Variety, 6 p.m.
Olympia Theatre—"Jack and the Beanstalk."
Queen's Theatre—"Aladdin" and "The Little Colonel."
Abbey Theatre—"The Critic."
Torch Theatre—"Ireland's Own."
Gate Theatre—"Romeo and Juliet."
Metropole Cinema—"One More Spring."
Grand Central Cinema—"Mills of the Gods."
Grafton Cinema—"Heart's Desire."
Theatre de Luxe—"Kid Millions."
Corinthian Cinema—"The Bride of Frankenstein."
Stephen's Green Cinema—"Two for To-Night" and "The Plot Thickens."
Capitol Cinema—"The Informer."
Savoy Cinema—"Babes in Toyland."
Pavilion Cinema, Dun Laoghaire—"Student Tour" and "Irish Melodies."

1935—1936

Another year has dawned: may it be full of blessing to all our readers. We could wish the prescience of an Old Moore to pierce the veil of the coming twelve months, and to determine with exactness how far our hopes of happiness will be realised. As it is, we know nothing, and can foretell nothing. If the dawn of a new year meant a stoppage and a fresh start in the march of history, we might peer with greater confidence into 1936. A year, however, is a mere astronomical thing. Its first day does not mark the title-page of a new book, but the turning of a page in the same old volume; and the tragi-comedy of 1935 is continued overleaf. The last sun of the old year has set blood-red; blood-red rises the first sun of the new year. We are sorry that this morning's newspaper should be forced to narrate, as the latest occurrence of 1935, scenes of violence and hatred in several quarters of the globe. Italy's operations in Ethiopia have found condemnation everywhere; but yesterday's bombing of the Swedish ambulance in that country by Italian aeroplanes is, perhaps, the worst blot upon a guilty record. Fresh riots have broken out in Egypt, of a like kind to those which have marred the last few days in India. Chancellor Hitler and his lieutenants, Herren Göring and Goebbels, have addressed messages, redolent of the war spirit, to their armed forces; and a highly placed representative of Germany has announced frankly that his country is disinclined to co-operate with any international efforts for the limiting of armaments or the assurance of peace. The omens for Europe, indeed, are very far from peaceful. Yet we can console ourselves with the thought that she has survived many crises since the Great War ended seventeen years ago—crises which threatened to plunge her anew into conflict—and, by Heaven's grace, she may avert disaster once again.

1936 may bring war, and, if so, Ireland will have her part to play in it. We rejoice that both sections of our island—the Free State, by virtue of her independent loyalty to the Covenant of the League of Nations, the North, through her unity with Great Britain—have pledged themselves to withstand, if need be, the aggressiveness of a great nation; and, if the worst should come to the worst, they would fight side by side. In this respect North and South are at one. Can we dare to hope that the sense of common interest which has been engendered by the events of 1935 will find other expressions during 1936? Is it not time that mutual suspicion shall be laid aside, and that an earnest attempt shall be made to establish real ties of friendship between the two States of Ireland? The task ought to be so easy. There is little likelihood that Mr. de Valera's Government will be unseated for a long time to come; there is certainly no chance of Viscount Craigavon's abdication; both States, therefore, are in a strong position to discuss matters of policy. The South, moreover, has disclaimed any desire to tamper with the affairs of the North, and the chief bogey of the six counties thereby is laid. We do not ask for any measure of unity, or even of practical co-operation, between the two Governments; we urge merely that they shall cease to regard each other with eyes of hostility and mistrust. A friendly gesture from North to South, and from South to North, could make so much difference. If Governments were, in truth, representative of the people such a gesture would have been made long ago; for between the people of Northern Ireland and the people of the *Saorstát* there is little sentiment but kindness. Yet the two Governments decline even to appoint representatives in each other's capitals; they shrink even from the normal diplomatic courtesies. The Governments of Ireland are farther removed from each other than the Governments of any two other countries on the face of the earth.

Everybody must echo our hope that the new year will lessen this tragic breach. Happily, the internal conditions of both States are such as to inspire some degree of good temper. If the history of Northern Ireland in 1935 has been marred by serious outbreaks of mob passion, culminating in the loss of several lives, she can claim, on the other hand, that prosperity is returning to her people. Her industrial prospects to-day are better than they have been on the first of January for many years past; giant vessels again are gliding down her slipways, her looms are in motion, her docks are full of activity. It is less easy, perhaps, to be confident about the material prosperity of the Free State; her economic policy, though gradually assuming shape, is still a thing of shreds and patches, and distress is by no means absent. She, on the other hand, may congratulate herself on one great achievement—the maintenance of peace within her boundaries. We have many quarrels with Mr. de Valera's Government, but we admit with a whole heart that it has kept its promise to instil a respect for the law. Since the outrage in County Longford, almost a full year ago, there has been no serious outbreak of "political" crime in the twenty-six counties; during those ten months the gravest of all reproaches against our country has been stilled. On both sides of the border, therefore, a step in advance has been taken, and we are inspired to salute the new year with the greater pleasure and confidence. Perhaps, during 1936 the mantle of each State will fall upon the other; Northern Ireland will enjoy the tranquillity of *Saorstát Eireann*, who in her turn will partake of the reviving prosperity of the North. So, in a world darkened by the clouds of war, our country may hope to find a measure of consolation and light.

Trouble in Egypt

Just before Christmas it seemed almost as if the problem of Egypt was about to be solved, but yesterday's rioting in Cairo shows that feeling is just as bitter as it was when the British Consulate was stoned by Wafdist students a month ago, and that the efforts at conciliation which have been made since that time have had little effect. The change of feeling, indeed, has been sudden and striking. It is little more than a fortnight since King Fuad signed a decree restoring the Constitution of 1923 to Egypt, and his decision was greeted with the greatest enthusiasm. It meant, in effect, that the control which the King and his Cabinet have held over Egypt since 1930 was at an end, and that the democratic system had come back again. The Wafdists, naturally, were the most delighted; for their extreme nationalism is shared by most of the Egyptians, and their party would be certain to return to power if a general election were held. Under Nahas Pasha they had been agitating and rioting for this end, and it was mainly the fear of further disturbance that caused King Fuad to give way. At first all went well. The Wafdists combined in a "United Front" with the more moderate followers of Nessim Pasha—the present Premier—a promise was secured that the Constitution would be put into force as soon as possible and elections held without delay, and Egypt's internal troubles were over for the moment. Moreover, the Wafdists began to adopt a more reasonable view with regard to their relations with Great Britain. In 1930 negotiations had been begun for a treaty between the two countries which would recognise Egypt as a sovereign and independent State, entitled to membership of the League of Nations. The idea had collapsed almost at once owing to the refusal of the Wafdist Government to concede Great Britain's claim for control over the Sudan and for the protection of her military interests. but the United Front now expressed its willingness to come to terms, and even promised that it would not seek to implement the treaty while the Abyssinian war made it unsafe for Great Britain to relax any part of her control. This reasonable spirit, however, has not lasted for long, and it is safe to guess that Italian propaganda has had at least a part in its disappearance. Great Britain had assumed that the treaty negotiations would be reopened with the United Front, which had put forward the proposal, and which represents virtually all sections of political opinion in Egypt. The Wafdists, however, now insist that they alone must speak for Egypt in this matter, and that the more moderate followers of Nessim Pasha shall have no part in it. It has become evident also that they will allow no changes in the 1930 draft treaty, although recent events in Africa have changed the general situation. Not unnaturally, Great Britain hesitates to make terms on such conditions, and the latest outbreaks of mob violence are evidently an attempt to force her hand.

A Deal in Cheese

The President of Uruguay had far too much cheese. It was clogging the economic machine; it was proving difficult and disgusting to house while awaiting shipment to anybody who would have it; and nearly everybody in Uruguay was sick of eating cheese. Hour after hour, day after day, the peasants were churning out cheese, because they had always been doing it, and could think of nothing else; and far off in the capital the President was fighting steadily to keep his head above the incoming flood. He was having cheese for his breakfast, and cheese for his lunch; cheese sandwiches for his tea and a cheese *soufflé* with his dinner. The Cabinet was eating cheese, too; and the upper, middle and lower classes were doing much the same. A lot of people in Uruguay were eating cheese. The President had combed Europe, Asia, Africa and America for lovers of cheese, offering them cheese at extremely reasonable rates, delivered free on board; but, one and all, they asked him to call another time. Then a Minister, between his forty-ninth and fiftieth slice since noon, whispered a little messily in the President's ear that Stalin would be profoundly distressed at the thought of anti-Soviet agitation in Uruguay. The President told him to cut himself a piece of cheese, his intelligence clouded with indigestion; but the Minister was on to a good thing, and he persisted. Let cheese pour into Russia from Uruguay, and propaganda may pour into Uruguay from Russia. Uruguay will see to it that Uruguayans take kindly to the exchange. If, however, Stalin refuses to buy cheese the Communists of Uruguay are in for one of the bleakest periods in their history. The President got it, and an immediate Note was despatched to Moscow. As a result there is now no Soviet representative in Uruguay; for Stalin seems to have as little love for cheese as for his disciples in Latin America; and thus ends a charming international incident. It is nicer to picture Uruguay sick of cheese than merely seeking a market for a thriving home industry.

A Year Reviewed

Daily newspapers have an average life of less than twelve hours. Yet those newspapers contain the material from which the historians of the generation must glean their knowledge. There are many others besides the historians who, in reading through a newspaper, see reports which are of more than passing interest to themselves. They clip out these reports and place them on one side; but who, at the end of a year, can lay his hand on the clipping that he requires? The busy person has not always time to read the newspapers as thoroughly as he would wish; therefore, we feel he would welcome a handy summary of the year's news, which also is a reference book for future use. For this reason we consider that the sixty-eight page Supplement, which is issued with every copy of this newspaper to-day, will have lasting worth for our readers. From day to day the columns of a newspaper carry news which may seem to possess slight importance; but, when that news is seen in its proper perspective and related to other events which preceded or succeeded it, it may prove to be of vital interest. In the Supplement the events of the year in virtually every aspect of life have been carefully surveyed and presented in a concise manner. Politics and economics have received their due share of attention, and are properly related to their effect on the industrial life of our country within the past year. Technical education in North and South alike is being fostered by the respective Governments, and the planning of future work is shown by special articles. Many interesting and important events took place in 1935 in the theatre and in the realms of music, broadcasting, aviation, motoring and sport; and all whose interests lie in such aspects of life will find that provision has been made for them, in common with the more general reader.

COURT AND PERSONAL

The King and the Queen have received the Earl of Clarendon, Colonel the Hon. Sir George Herbert, and Field-Marshal Sir Philip Chetwode and Lady Chetwode at Sandringham, where they will be Their Majesties' guests over New Year's Day.

The Duchess of York, who has been laid up at Royal Lodge, Windsor Great Park, with an attack of influenzal pneumonia, was reported to be better yesterday. Though still in bed, Her Royal Highness is making good progress towards recovery. Another Royal invalid, Princess Beatrice, who has been suffering from a cold, is now better. Her Royal Highness is in her apartments at Kensington Palace, but hopes to be able to go out when the weather improves.

The Duke and Duchess of Gloucester intend to hunt with the Duke of Buccleuch's hounds this week. The pack has been giving fine sport lately, and has attracted many visitors to the Border country, where the Duchess will be very warmly welcomed.

It is reported that King Leopold of the Belgians intends to live in future at the Palace of Laaken, and that the Château de Stuyvenberg, which was the favourite residence of the late Queen Astrid, will be closed. The Royal children are spending their holidays in Switzerland.

The New Year's Day reception for the Swedish Colony in London will be held at the Swedish Legation on Sunday, January 5th, instead of to-day, as previously arranged.

The Duke and Duchess of Beaufort have arrived in Leicestershire, and are staying with Sir Harold and Lady Nutting at Quenby Hall. Sir Harold, who is Master of the Quorn, has been having fine sport this winter.

Marguerite Countess of Suffolk and Berkshire has arrived in America, and will not return to England till next June. The Earl of Rosslyn has sailed for Madeira, and probably will continue his trip to South Africa. Mr. and Mrs. Michael Wentworth Beaumont had a cordial reception at the meet of the Tipperary Hounds, which they attended on Monday after their marriage and the reception at Knocklofty, the seat of the Earl of Donoughmore.

Viscount and Viscountess Elibank will return to London on January 6th from Elibank, Selkirkshire, where they spent Christmas. Lord Carnegie is leaving for Scotland to attend the annual Aberdeen Lifeboat ball, which will be held on Friday. Major Sir Ralph and the Hon. Lady Glyn have sailed for Tangier in the s.s. Viceroy of India. The Countess of Durham has arrived at Fenton, Northumberland, for a stay of a few days. Viscount and Viscountess Esher are making a short stay in Germany, and will return to London on January 12th.

A marriage has been arranged, and will take place very quietly in February, between George Alexander Kennedy, second son of the late James S. Kennedy, Bantry, Co. Cork, and Mrs. Kennedy, 13 Belsize Park, Hampstead, N.W.3, and Eileen Violet, only daughter of the late Willie J. Reeves and Mrs. Reeves, Kilgarvan House, Borrisokane, Co. Tipperary, and Ealand Lodge, Merrion, Dublin, and grand-daughter of the late John Parker, Brookfield, Borrisokane, Co. Tipperary.

Dr. Preston Ball has returned to 81 Pembroke road

SWEDISH RED CROSS CASUALTIES

ITALIAN 'PLANES BOMB ANOTHER HOSPITAL

STOCKHOLM HORRIFIED BY BARBARITY

FEARS FOR AMBULANCE UNITS IN ETHIOPIA

HORROR and indignation have been aroused by the news that a Swedish ambulance unit serving in Abyssinia has been bombed by Italian aeroplanes. "The most dastardly crime I have ever heard of. It could only have been committed by barbarians," declared the Swedish Consul at Addis Ababa.

According to one report, the entire ambulance unit, except for three doctors, a male nurse and an orderly, has been wiped out by the Italians, who are said to have had ten 'planes engaged in the bombing.

In Sweden the bombing has been described as a crime against international law. A protest has been made to Geneva. Three weeks ago Italian 'planes attacking Dessie bombed the American hospital there, and wounded a nurse.

The bombed ambulance unit consisted of nine Swedes and 23 Abyssinians. A wireless message from Ras Desta, the Commander of the Army with which the unit was serving, states that all the members of the unit were wiped out.

MEDICAL MEN'S INDIGNATION

PRESS ASSOCIATION WAR SPECIAL.

ADDIS ABABA, Tuesday.

The ambulance, which only arrived recently, was bombed about twenty miles from Dolo on Monday. The commander of the unit, Dr. Hylander, is reported to have been seriously wounded. Other members of the ambulance included Doctors Smith, Holm and Nerub; a chaplain, the Rev. M. Svensson; a mechanic, M. Aliander; and three male nurses, MM. Jeolson, Lundstrom and Lundgren.

It is reported unofficially that the Italian 'planes which bombed the ambulance were flying low, so that they must have been able to distinguish the Red Cross signs painted on the unit's tents.

When the news became known here there was great indignation among the medical men of various nationalities, who have come to help the Abyssinian wounded. Representatives of the Red Cross went to the Palace this morning to discuss with the Abyssinian officials what steps could be taken in view of this second bombing of an international Red Cross unit by Italian 'planes.

PROTEST

A strong protest has been sent to Geneva by the delegate of the International Red Cross here.

British members of the Red Cross express grave misgivings as to the safety of the British ambulance, which is believed to have now left Dessie for the northern front.

"It is the most dastardly crime I have ever heard of. It could only have been committed by barbarians. Soldiers are able to take cover during air raids, but Red Cross workers must stand to their posts ready to attend to the wounded," declared Dr. Hanner, the Swedish Consul and head of the Swedish hospital here, to the Press Association Special Correspondent.

A high Ethiopian official was equally bitter. "Not content with using poison and tear gas, burning churches, bombing civilians, and using explosive bullets—which are alleged to have been found in some of the captured Italian tanks—'civilised' Italians have now embarked on a campaign to terrify foreign Red Cross units, with the object of preventing them from tending our wounded," he declared.

ANXIETY

The anxiety of foreign Red Cross volunteers is increased by a report that the Egyptian hospital on the southern front had a very narrow escape during the bombing of Daggah Bur yesterday by Italian 'planes, which attacked the village at intervals for eight hours.

Three weeks ago Italian 'planes, while bombing Dessie, the headquarters of the Emperor, damaged the American Field Hospital, wounding a head nurse. Casualties among the native population of the town amounted to some thirty killed and two hundred wounded, mostly non-combatants.

A protest against the bombing was sent to Geneva by the Abyssinian Government. In reply it was stated in Rome that the Abyssinian troops had been systematically abusing the Red Cross emblem by painting it on their tents and headquarters in order to protect them against bombing.

BRITISH UNIT

The British Red Cross ambulance detachment, under the leadership of a young London surgeon, Dr. Andre Melly, arrived at Dessie at the end of last week.

The Emperor has telegraphed his condolences to Prince Carl of Sweden. Horror and indignation are growing here in all circles as the news spreads.

A representative of the Ethiopian Red Cross is leaving for Ras Desta's headquarters to-morrow to investigate the outrage on the spot. It is believed that Dr. Fride Hylander is still alive, but that he has been wounded in the back.

HEAVY CASUALTIES

PARIS, Tuesday.

A message received here from the Havas Agency Correspondent in Addis Ababa reports that all the staff of the bombed Swedish hospital are believed to have been killed, with the exception of the Commander, Dr. Hylander, Doctors Smith and Holm, a male nurse and an orderly, who are said to have been wounded.

The hospital is reported to have been completely destroyed.

Ten Italian 'planes are said to have done the bombing.

Abyssinian circles do not believe that there was any concentration of troops in the vicinity of the hospital, because it is the custom for the tribesmen to disperse during the day and hide in the bush owing to the danger of air raids.

SWEDEN HEARS THE NEWS

ITALIAN FEROCITY CONDEMNED

STOCKHOLM, Tuesday.

The Swedish Red Cross here has received confirmation from Addis Ababa of the report of the bombing. Prince Carl, President of the Swedish Red Cross, is deeply concerned. Before taking any action he is awaiting confirmation of the reports, in the hope that they will show that many, if not all, escaped death.

There are, or were, two Swedish ambulances working on the Southern front—one, consisting of three Swedes, further to the West than that involved in Monday's reported bombing.

As the news filtered through Stockholm of the bombing of the Red Cross ambulance it created a feeling of horror and grief. Many flags were half-masted. A national subscription was raised to provide for the ambulance, and there is national and personal grief at the disaster.

The newspaper *Nya Dagligt Allehanda* says: "The heartrending tidings reached Sweden on the eve of the new year, and comes as a severe blow to the nation. It is a crime against international law. The dropping of bombs on an ambulance is terrible evidence of the ferocity of the Italian method of waging war. The deed stamps Mussolini's war in the eyes of the world as a barbarous, and not a civilised, operation. The memory of the fallen will live and be honoured in Scandinavia. They knew risks, and took them for humanity's sake."

HEAVY FIGHTING IN THE NORTH

MANY ITALIAN OFFICERS KILLED

ADDIS ABABA, Tuesday.

Twenty-three Italian officers are said to have been killed in heavy fighting which is reported unofficially to have broken out on the northern front.

The forces of Ras Kassa, Ras Seyoum and Ras Mulugueta are stated to be converging upon Makale, and both sides are rumoured to have suffered severe casualties. Ras Mulugueta, the War Minister, commands the best-trained and equipped of the Ethiopian forces. He is south of Makale, while his colleagues lie west and north-west.

In the past few days there have been repeated reports that the Abyssinians are preparing a great encircling movement, designed to force the Italians to give up most of the ground between Hauzien and Makale by threatening their communications.

Surprise attacks with strong columns on the Italian right flank, assisted by the fall in the Takkaze River, has enabled the tribesmen to "infiltrate" on to the Italian side.

The Italians admit having lost nearly 400 men in the past two weeks, many more than had been lost in the whole course of the war to that date.

WORK ON ALCOHOL DISTILLERY

FROM OUR CORRESPONDENT.

CARRICKMACROSS, Tuesday.

erection of the industrial alcohol distillery at Monalty, near Carrickmacross, will begin on Thursday next. Mr. B. J. Keoghane, P.C., Town Clerk, was so informed to-day when he visited the site with Messrs. G. Mekking and P. D. Van Hardenberook, engineers, and Mr. John Geervliet, foreman for Messrs. Netherlands Harbour Development Works, who are joint contractors, with Messrs. George P. Walshe and Sons, Dublin.

KING'S NEW YEAR MESSAGE TO GREECE

FROM REUTER'S CORRESPONDENT.

ATHENS, Tuesday.

In a message expressing his cordial wishes for the nation's welfare in the New Year, King George of Greece says:—

"May this first year after my return to the throne mark the beginning of a long, uninterrupted series of happy years for dear Greece. Remaining united and industrious it has a right to believe that Divine Providence will crown its work, and that after the past days of troubles and vicissitudes will come years rich in results, normality and success."

MR. COSGRAVE AND THE PACT

SHARP CRITICISM OF GOVERNMENT

A YEAR OF LOST OPPORTUNITIES

BRITISH GAINS AND FREE STATE LOSSES

IN a statement to an *Irish Times* representative yesterday, Mr. W. T. Cosgrave, Leader of the Opposition in the Dail, severely criticised the way in which the present Government has handled the relations between the Free State and Great Britain. The coal-cattle agreement had, he said, given a virtual monopoly of their coal supplies to British mines, and, at the same time, reduced the fat cattle exports by one-third of what they were in 1933.

The prophecy that there would be opportunities for other agreements had not been fulfilled. The year which was closing was a year of lost opportunities. The present policy was definitely against economic rehabilitation. One result of it was that the initiative had definitely passed to the British.

"MUTUAL INTERESTS"

The coal-cattle pact negotiated last year, said Mr. Cosgrave, was heralded by the Government as "a business transaction, based on the mutual interests of the two countries." An examination of this pact discloses that the interest of Great Britain was safeguarded by that pact. It secured to that country practically a monopoly of the coal trade in the Irish Free State to British mines. The cattle part of the agreement limited our exports of fat cattle to approximately two-thirds of the 1933 cattle exports from this country.

In so far, then, as an economic struggle took place between British coal and Irish cattle, the offensive has passed from our hands, and the British coal mines are in full possession of the entire market needs of this State, while we have lost one-third, approximately, of our fat cattle market in Great Britain.

UNFULFILLED PROPHECY

In last year's apologia by the Government of the pact there was another statement that "opportunities for further similar understandings will, no doubt, present themselves from time to time, and will probably be availed of by both sides in the same spirit." This prophecy has, unfortunately, not been fulfilled. Last year's pact was welcomed, and rightly so, by our people, more especially having regard to the prophecy for further similar understandings. It was regarded as merely a palliative measure, an earnest of a permanent and satisfactory settlement of all the matters in dispute between the two Governments.

The year just closing has been a year of lost opportunities, lost by the Fianna Fail Administration to the heavy and continuing damage of the hard-working Irish agricultural population, upon whose well-being depends the economic stability of the secondary industries of the State.

A SETTLEMENT

The Government is apparently dissatisfied with the political, financial and economic relations between the two countries. It is their manifest duty to negotiate a settlement, political, economic and financial, satisfactory to the national well-being of the State. If they are unable or unwilling to do so they can at least effect a more satisfactory arrangement of the relations between the two countries than exists at present. The policy, now in its fourth year of operation, is definitely against the economic rehabilitation of this country. A continuance of this state of affairs is prejudicial to the interests of both countries, politically and economically.

World peace is at present the subject of anxious consideration in most countries, as reflected by the events of the last few months at Geneva. It would be in the interests of both Governments to compose their own differences and bring to the solution of international affairs convincing evidence of good faith.

THE DUTY ON COAL

During the earlier stages of this economic conflict the Government secured from Parliament an Emergency Imposition of Duties Act, which enabled the Executive Council to impose Customs and Excise duties by Cabinet decree. One of their first acts in carrying out their offensive on British trade was to impose a Customs duty of 5s. a ton on British coal. The purpose of the imposition was to prevent the importation of that commodity. As it is no longer Government policy to interfere with the importation of British coal, but rather to help it, no justification now exists for the continuance of that tax which presses heavily upon industry and on the poorer sections of the community.

The coal-cattle pact had to be made twelve months ago. It was the minimum contribution of the Government to the breeders and producers of fat stock. Once that situation arose the agreement was much more likely to be favourable to the British. The conduct of the economic conflict has been so undertaken and pursued that the initiative for the past two years has been with the British. The Government failed at Ottawa and at Geneva, and in consequence the economic advantages of the British Commonwealth have been lost while the Government has placed on record its military obligations.

NATIONAL ECONOMY

The Government would be well advised to take the Banking Commission into its confidence and to request them to make an examination into the whole field of national economy and the effect of its policy on that economy.

BRITISH AIR LINER WRECKED

ONLY THE PILOT RECOVERED

It was learned in London early this morning that the Imperial Airways liner, City of Khartoum, was wrecked in the Mediterranean last evening.

So far only the pilot, named Wilson, has been recovered. There were three other members of the crew on board, but it is not yet known how many passengers were on board.

It is stated that the other members of the crew were First-Engineer Amor, Wireless-Operator Baker and Steward Richardson.

SUSPENSION RAILWAY MISHAP

FROM REUTER'S CORRESPONDENT.

PARIS, Tuesday.

Some forty people had the unpleasant experience of being suspended in mid-air for seven hours last evening, when a cabin of the cable suspension railway from Chamonix to Mount le Brevent jumped its cable. According to the *Paris Soir*, the cabin was only saved from crashing down the mountainside by the presence of an emergency cable.

THE BELFAST ARMS RAID

A SECOND MAN IN COURT

CONSTABLE DESCRIBES THE SHOOTING

FROM OUR CORRESPONDENT.

BELFAST, Tuesday.

THE second man who was arrested in connection with the attempted raid on Campbell College, Belfast, a few days ago appeared at the police court here to-day. He was Bernard Rooney, of Thompson street, Short Strand, East Belfast, and two separate charges of being in possession of firearms and ammunition were preferred against him. He was remanded in custody until Friday, when the first man charged, Edward McCartney, Oranmore street, will also come up on remand.

Constable A. Hopper stated that he was on duty at the Hawthornden road entrance of Campbell College at 8.30 o'c. on Friday evening last when he saw about ten or twelve young men coming from the direction of the Belmont road. As they approached he heard one of the party ask "what time of the night it was?" Witness said that he noticed the defendant among the crowd, and was able to identify him, as they stopped almost opposite him under a street lamp, giving witness a good view.

Constable Hopper went on to say that he next noticed the party moving in the direction of the gate lodge, and they next scattered in different directions over the road. At this time he had lost sight of the defendant, and the next thing he heard was a knock at the lodge door, which was not in view of witness.

A SCREAM AND SHOTS

"I next heard a scream," proceeded witness, "and almost immediately shots rang out, and shots were fired both by the party on the road and also at the gate.

"I drew my revolver and fired at the party on the road, who kept up the fire for a considerable time."

Mr. O'Donoghue—They fired at you?

Witness—They fired towards the gate lodge. After some time several of them ran back towards Belmont road, and I continued to fire on them.

District-Inspector Geelan—Did shots come from the direction of these men as they retreated down the road?

Witness—Yes.

Did you see the defendant among those going down the road?—No.

After you lost sight of him when they went up the road, you did not see him again?—No.

And you did not see any firearms in his possession?—No.

Mr. O'Donoghue—Are you quite sure that he was a member of the party?—I had a good view of him under the lamp. Witness further stated that when he reached the gate lodge after the party had dispersed, he found that Constable Ian Hay had been wounded, and was lying in the sittingroom of the lodge.

Constable Hopper said that he picked out the defendant at an identification parade in the Central Police Station on Monday.

QUESTIONS FROM DOCK

Asked if he had any questions to ask, defendant said that he wished to put a few, "which would prove that the constable was telling nothing but a pack of lies."

"I would like to know what the constable says I was wearing when he saw me under the lamp, as he says," added Rooney.

Mr. O'Donoghue—How was this man dressed?

Constable Hopper—Pretty much as he is dressed now.

Rooney—He says that I was wearing these clothes?

Mr. O'Donoghue—He says that you were dressed pretty much the same as you are dressed now, and you understand what that means.

Rooney—The first time this witness recognised me under a lamp was in Mountpottinger Barrack on Saturday night.

Constable Hopper—I never saw this man in Mountpottinger Barrack at any time.

The accused man said that the police witness was in the barrack when he was brought in.

Mr. O'Donoghue said that the accused man would be given an opportunity to give evidence at the proper time, but at present would have to confine himself to asking questions.

The Prisoner—It is useless asking anything.

The defendant, as stated, was remanded in custody until Friday.

ROSS AND CROMARTY

A BY-ELECTION SPLIT

The Ross and Cromarty Liberal Association last night decided to propose Mr. Malcolm Macdonald, Secretary of State for Dominions Affairs, as National Government candidate in the forthcoming by-election caused by the resignation of Sir Ian Macpherson. To be a National Government candidate his candidature must be approved by the Unionists, and, following a meeting of the Ross and Cromarty Unionist Association yesterday, a statement was issued that it was unanimously opposed to Mr. MalcolmMacdonald as candidate.

It was decided to consider the selection of a Unionist candidate who might be acceptable to the Liberal Association, with whom they desired, if possible, to work in harmony.

Mr. Malcolm Macdonald has not yet accepted the Liberal invitation. He told a reporter last night after his meeting with the Executive Committee of the Liberals at Dingwall, that he is to give his decision in a few days' time.

Asked whether he would stand as a Liberal candidate, he replied: "That is one of the things I shall have to consider."

It was announced last night that the Unionist choice has narrowed down to Mr. Randolph Churchill, who, it is understood, will arrive at Dingwall on Saturday.

SOVIET-URUGUAY RELATIONS

U.S.S.R. has sent a Note to the Secretary-General of the League of Nations complaining that the Uruguayan Government, in breaking off diplomatic relations, has violated Clause Twelve of the Covenant as, in the first place, the matter should have been submitted to the Council of the League for decision and arbitration.

FREE SUPPLEMENT

"The Irish Review and Annual," a 68-page supplement, dealing with events in Ireland during 1935, is given free with this issue.

NO LIMITATION OF ARMAMENTS

GERMANY IS FRANK

FRANCO-RUSSIAN PACT FEARS

"CREATE A NEW SITUATION"

GERMANY at the present moment is not inclined to agree to limitation armaments, an air Locarno, or any of the regional pacts outlined in the Franco-British Memorandum of February, 1935.

That frank statement was made to Reuter in Berlin last night by a speaker in close touch with the Wilhelmstrasse.

It was pointed out to inquirers that the existence of the Franco-Russian Pact created a new situation for Germany. The pact was described as "a menace to Germany," especially in view of the Russian military agreement with Czechoslovakia, which, it is alleged, gives Russia air bases in Czechoslovakia.

Reports from Paris, to the effect that the French and British Governments are about to make a joint approach to Herr Hitler on the question of the limitation of land and air armaments, were denied in London last night.

It will be recalled (says Reuter's Diplomatic Correspondent) that when Sir Eric Phipps, the British Ambassador in Berlin, recently discussed the armaments questions with the Fuehrer, the German point of view was that further discussions could not usefully be held at this juncture in view of the complications of the situation caused by the Italo-Ethiopian conflict.

Chancellor Hitler has addressed a New Year's proclamation to the German armed forces, in which he says:—

"A decisive year of German military history lies behind us. The Reich is once more free and strong. The watchword for 1936 is: Again and again forward for the peace, the honour and the strength of the nation."

The Anglo-German naval agreement, said Dr. Goebbels, the Minister of Propaganda, in his new year's broadcast address, had led Germany back into the line of sovereign Powers. "Re-armament," he continued, "necessitates restriction, unpleasantnesses and sacrifices."

He mentioned the limitation of food imports, and complained that "there are far too many who get all worked up about minor unpleasantnesses." He described Germany as "the peaceful and blessed island amidst a turbulent world."

NOT A TOPICAL SUBJECT

GENEVA AND DISARMAMENT

GENEVA, Tuesday.

The League Council will not appoint a successor to the late Mr. Arthur Henderson as President of the Disarmament Conference, and the post will be left vacant for some months to come. This decision is shown by the publication of the agenda of the 90th Session of the Council of the League of Nations, which opens at Geneva on January 20. The Presidency of the Conference is not included among the list of posts to be filled by the Council, although it was the Council which appointed Mr. Henderson in May, 1931.

Apparently it is felt that there is no purpose at present in endeavouring to apply even artificial respiration to the Conference. Optimists in Geneva, however, hope that once the Italo-Ethiopian dispute has been settled it will be possible again to discuss disarmament.

When that time comes the Council will have to take up the question of the vacant Presidency of the Conference. The most talked-of possible candidate is General Smuts, although Mr. Eden is bound to be considered.

FROM "THE TIMES"

(BY SPECIAL ARRANGEMENT)

A YEAR OF GAIN

In an editorial article *The Times* observes to-day:—The end of the calendar year 1935 is a fitting moment to put together some of those tests of the state of the nation which are made informative by the present scope and reliability of official statistics. The tests cannot be complete because some of them cannot be applied until the end of the financial year, but enough are already available to show that, in spite of many unfavourable factors, the rate of recovery has been substantial, and that the conditions favourable to continued recovery persist. The Government's policy of giving priority to British trade and industry in the home market, and its expansion of that market by the assistance and encouragement given to housing and works of public utility have influenced the activities of many of the principal trades and industries. Cheap money, although itself reflecting the contraction in international finance and trade, has also been a powerful stimulant. It has enabled debtors to repay loans with the proceeds of cheaper loans, and it has encouraged commercial and industrial enterprise to take varied advantage of circumstances very favourable to it.

The confidence underlying these conditions has, on the whole, stood the disturbance of a general election, and of the persistence of unsettlement in international relations extremely well. At the same time, a remarkable improvement has taken place in the spending power of the people.

After enumerating proofs of a continuation of the recovery which began in 1932, *The Times* proceeds:—Its continuation at the rate and on the scale thereby revealed is really remarkable, in view of the world-wide unsettlement caused by the fact and by the consequences of the Italian attack upon Abyssinia. The steadiness displayed by British finance and industry in face of this event undoubtedly reflects, not only the degree to which Italy had already cut herself off from world trade before any sanction was imposed, but also a widespread feeling that only a just and agreed settlement can really contribute to the restoration of calm and confidence. Whatever may have been felt in the past about the possible effects of an attempt to apply the means of pressure provided by the Covenant of the League of Nations, there is to-day a very general disposition to insist rather upon the new stability which would follow the success of such an attempt. Thus, one lesson of recent experience is a better and wider understanding of the meaning of collective action and of the conditions necessary to its success, and, on the whole, 1936 can be faced without misgiving, provided that recovery at home is not interrupted or, as it well might be, frustrated by serious industrial disputes, and notably by a dispute in the mining industry. Given this condition, there is no reason why confidence, upon which recovery must always depend, should not be maintained, nor why, as Mr. Chamberlain said in his speech at Birmingham, this next year should not be even more prosperous than the last.

STUDENTS OUT OF HAND

MORE CAIRO RIOTING

BRITISH POLICEMEN ATTACKED

FROM REUTER'S CORRESPONDENT.

CAIRO, Tuesday.

THE cry "Down with England" was again raised by students in Cairo to-day. Thousands of excited youths demonstrated at the opening of the International Surgical Congress in the University Buildings.

Six British police motor cyclists were manhandled by a crowd in the street, and two of them were rather seriously knocked about, but otherwise there was little violence.

King Fuad was to have performed the opening ceremony of the Congress, but, on his doctors' orders, was unable to do so. The Premier, Nessim Pasha, is reported to have started out to attend the Congress, but, meeting with a hostile reception from students outside the University, instructed his chauffeur to turn back. His car was slightly damaged.

The Egyptian Minister of Justice was actually manhandled, the students being most hostile to him.

"DOWN WITH ENGLAND"

British medical men walked to their places in the Conference Hall amid throngs of frantic students yelling "Down with England." Outside the buildings were large crowds of students who had been there since the early hours calling "Egypt for the Egyptians" and "Down with the High Commissioner."

Sir Miles Lampson, the British High Commissioner, was originally to have attended the ceremony, but Reuter was informed early at the Residency that, in accordance with a previous arrangement, His Excellency would not be present.

The six British police motor cyclists who were molested were escorting Prince Mohammed Aly Hassan, the King's representative. The mob surged round the car and smashed a window, perhaps accidentally, as the students were rather friendly to the Prince. The feeling was rather against his British outriders.

Inside the hall Prince Mohammed Aly Hassan was given an ovation, and was greeted with cries of "Long Live the King of Egypt and the Sudan," and "Long Live the King, the friend of the People."

MINISTERS ARRIVE

The arrival of Nahas Pasha, the former Premier and Wafdist leader, to whose efforts the restoration of the 1923 Constitution is largely due, was greeted with cheers.

The Minister of Education, Hilali Bey, against whom a demonstration was expected, owing to his closing of the universities following the riots, was received quietly, following a meeting with the students' leaders yesterday, which was, apparently, satisfactory.

The students, who are anxious for an amnesty for their comrades arrested for assaulting the police and civilians during the riots recently, shouted: "Long live the memory of the martyrs." Then, to the shout of "Up" by one student, the whole assembly, including the delegates, rose to its feet. After a minute's silence another student shouted "Down," and the assembly sat down again.

THEIR OWN CONGRESS

Finally the Congress was opened. Most of the students then began to disperse quietly, but about two thousand of them went to another part of the building and held a congress on their own. Many fiery speeches were delivered, but, so far, there has been no news of any further trouble developing.

Nahas Pasha is doing his utmost to pacify the students, but a large number of them appear to be out of hand, and are disregarding the instructions of their executive committees.

The Government held a Council of Ministers immediately after the opening session of the Congress to consider this morning's outburst and determine future action.

THE DUKE OF YORK

PROMOTION IN THREE SERVICES

The Duke of York, personal *Aide-de-Camp* to the King, has been promoted to be Vice-Admiral in the Royal Navy, states the Admiralty.

The Duke is thus advanced from the rank of Rear-Admiral. The promotion dates from to-day.

The Air Ministry also announced last night that the Duke of York is promoted from the rank of Air Vice-Marshal to Air Marshal, with effect from to-day.

The Duke was promoted Air Vice-Marshal in June, 1932. The Duke went through a pilot's training several years ago. He has always taken a keen interest in aviation, and often travels by air to fulfil his engagements.

The *London Gazette* announced last night that the Duke of York is promoted from the rank of Major-General to Lieutenant-General in the Army.

The usual half-yearly promotions in the Royal Air Force, also announced last night, with effect from to-day, include the following:—

General Duties Branch.—Air Vice-Marshals to be Air Marshals—Frederick William Bowhill and Charles Stuart Burnett.

Air Commodores to be Air Vice-Marshals—Arthur Sheridan Barratt, Ernest Leslie Gossage, John Eustace Arthur Baldwin, and Richard Edmund Charles Peirse.

Medical Branch.—Air Commodore to be Air Vice-Marshal—Alfred William Iredell.

The Air Ministry announced last night that the King has approved the following awards to officers and airmen of the Royal Air Force:—

Air Force Cross — Squadron Leader Adrian Henry Paull, Flight Lieutenant Claude McClean Vincent, D.F.C.; Flight Lieutenant Edward George Honeywood Russell-Stracey.

Air Force Medal — Flight Sergeant William Wallace, Sergeant (Pilot) John Harry Tee.

FRENCH FLIERS MISSING

SEARCH FOR RECORD-BREAKERS

FROM REUTER'S CORRESPONDENT.

CAIRO, Tuesday.

'Planes of the R.A.F. and Egyptian Air Force set out to search the western desert to-day for the French airmen, MM. Saint-Exupery and Provost, who were reported to have crashed in the desert while on a record flight attempt between Paris and Saigon, French Indo-China.

The search is being made at the request of the French Legation.

The authorities at Mersa Matruh know nothing of the reported crash. The last heard of the fliers was when they left Benghazi. It is uncertain whether they were making for Cairo or were to fly direct to Basrah.

(They left Le Bourget on Sunday.)

THE NEW YEAR HONOURS

4 BARONS AND 34 KNIGHTS

PEERAGE FOR SIR IAN MACPHERSON

NORTHERN NAMES IN THE LIST

THE New Year Honours' List, issued last night, includes two Viscounts, four Barons, two Privy Councillors—one from India and the other from Australia—four Baronets and thirty-four Knights, exclusive of those from overseas.

Sir Philip Chetwode, late Commander-in-Chief in India, receives the Order of Merit, and Dr. John Dover Wilson, the eminent Shakespearean scholar, is created a Companion of Honour.

The Duchess of Abercorn, wife of the Governor of Northern Ireland, and Miss Christobel Pankhurst, are awarded the D.B.E.

Music is recognised in the Knighthood conferred upon Dr. Percy Carter Buck, King Edward Professor of Music in the London University, and Medicine and Surgery in the Knighthood conferred on Professor Arthur Harden, of London University, and Dr. David Wilkie, Professor of Surgery at Edinburgh University.

Mr. David Douglas Reid, M.P. for County Down, receives a Baronetcy, and Mr. Edward Oliffe Vigors, of Burgage, County Carlow, Examiner of Standing Orders to both Houses of Parliament, and

VISCOUNT TRENCHARD.

Principal Clerk of Private Bills, Private Committees, House of Lords, has been made a Companion of the Order of the Bath.

The following are the principal awards:—

PRIME MINISTER'S LIST

VISCOUNTS

THE RIGHT HON. ERNEST MURRAY BARON HANWORTH, K.B.E., lately Master of the Rolls.

MARSHAL OF THE ROYAL AIR FORCE HUGH MONTAGUE BARON TRENCHARD, G.C.B., G.C.V.O., D.S.O., D.C.L., LL.D., lately Commissioner of Metropolitan Police.

BARONS

SIR ARTHUR SHIRLEY BENN, Bart., K.B.E., Member of Parliament for the Drake Division of Plymouth, 1910-29, and for the Park Division of Sheffield, 1931-35. For political and public services.

SIR JAMES GOMER BERRY, Bart., J.P. For political and public services.

SIR THOMAS SIVEWRIGHT CATTO, Bart., C.B.E. For public services.

THE RIGHT HON. SIR IAN MACPHERSON, Bart., K.C., M.P., Member of Parliament for Ross and Cromarty since 1911; Under-Secretary of State for War, 1916-19; Chief Secretary for Ireland, 1918-20; Minister of Pensions, 1920-22. For political and public services.

PRIVY COUNCILLORS

NAWAB SIR MUHAMMAD AKBAR NAZAR ALI HYDARI, LL.D., Finance and Railway Member of the Executive Council of Hyderabad State; delegate of His Exalted Highness the Nizam of Hyderabad at the Indian Round Table Conferences, and at the Joint Committee on Indian Constitutional Reform.

THE HON. SIR GEORGE EDWARD RICH, K.C.M.G., Senior Puisne Judge of the High Court of Australia.

BARONETS

SIR PARK GOFF, K.C., Member of Parliament for the Cleveland Division, 1918-23 and 1924-29, and for the Chatham Division, 1931-35. For political and public services.

CAPTAIN SIR CONNOP THIRLWALL ROBERT GUTHRIE, K.B.E. For political and public services.

FRANCIS NORIE-MILLER, J.P. For political and public services in the County of Perth.

DAVID DOUGLAS REID, J.P., D.L., M.P.; Member of Parliament for East Down, 1918-22, and for County Down since 1922. For political and public services.

KNIGHTS BACHELOR

ALDERMAN ROBERT NOTON BARCLAY, J.P. For public and philanthropic services in Manchester.

THOMAS BIGGART, formerly Secretary of the Shipbuilding and of the Engineering Employers' Federations.

JAMES BLINDELL, J.P., M.P., Member of Parliament for Holland-with-Boston since 1929, a Lord Commissioner of the Treasury since 1932.

LIEUTENANT-COLONEL NORMAN SEDDON BROWN, T.D., J.P. For political and public services in Lancashire.

PERCY CARTER BUCK, M.A., Mus.Doc., F.R.C.M., King Edward Professor of Music in the University of London, Musical Adviser to the London County Council.

HOWARD STRANSOM BUTTON, J.P., Chairman of the Middlesex County Council.

TO-DAY'S INDEX

	Page.
LEADING ARTICLES:	
1935-1936	8
Trouble in Egypt	8
A Deal in Cheese	8
A Year Reviewed	8
SPECIAL ARTICLES:	
An Irishman's Diary	6
A Sportsman's Review	6
BROADCASTING PROGRAMMES	6
GENERAL:	
Belfast Arms Raid	9
Cairo Rioting	9
Guarantee Fund Bill Debate	7
Mr. Cosgrave and the Pact	9
New Year Honours	9
No Limitation of Armaments	9
Swedish Red Cross Casualties	9
The Lindbergh Family	10
FINANCIAL NEWS AND MARKETS	14-15
SPORTING NEWS	12-13

THE NEW YEAR HONOURS

(Continued from Page 9.)

REGINALD GEORGE CLARRY, M.P., Member of Parliament for Newport, 1922 to 1929, and since 1931. For political and public services.

RALPH COPE, Chief Accountant, Great Western Railway Company, on the occasion of the centenary of the railway.

JAMES FRASER CUNNINGHAME, O.B.E., J.P. For political and public services in Scotland.

COLONEL BERTRAM HOSEPH TOTTEY FORD, D.L. For public and philanthropic services in Birmingham.

IOAN GWILYM GIBBON, C.B., C.B.E., Director of the Local Government Division, Ministry of Health.

PATRICK JOSEPH HENRY HANNON, M.P., Member of Parliament for the Moseley Division of Birmingham since 1921. For political and public services.

PROFESSOR ARTHUR HARDEN, D.Sc., LL.D., Ph.D., F.R.S., Emeritus Professor of Biochemistry, London University.

WALTER ERNEST HARGREAVES. For services in advising Government departments, especially in connection with marine insurance.

HECTOR JAMES WRIGHT HETHERINGTON, M.A., LL.D., Vice-Chancellor of Liverpool University.

WALTER ST. DAVID JENKINS, C.B., C.B.E., Director of Contracts, Admiralty.

ALDERMAN ERNEST HENRY KEMP, J.P. For political and public services in Woolwich.

ALDERMAN CHARLES WILLIAM MELHUISH, J.P. For political and public services in Cardiff.

FRANK MELLOR, Chief Registrar in Bankruptcy, Supreme Court of Judicature.

HUMPHREY SUMNER MILFORD, M.A., D.Litt., Publisher to the University of Oxford.

GEORGE GIBSON MITCHESON, M.P., Member of Parliament for S.W. St. Pancras since 1931. For political and public services.

JAMES NORVAL, J.P., Chairman of the Scottish National Housing Co., Ltd., and of the Scottish National Housing and Town-planning Council.

CHARLES JOHN PAIN. For political and public services in Nottingham.

ERNEST SANGER, J.P. For political and public services in St. Marylebone.

EDWARD JOHN SCARLES, O.B.E., Chief Inspector, Board of Customs and Excise.

LIEUTENANT-COLONEL FRANCIS CLAUDE SHELMERDINE, C.I.E., O.B.E., F.R.Æ.S., Director-General of Civil Aviation, Air Ministry.

ALDERMAN WILLIAM JOSEPH PEARMAN SMITH, J.P. For public services in the Borough of Walsall.

ALDERMAN FRANCIS WILLIAM TERRY. For political and public services in York.

GEORGE TILLEY. For political and public services.

JOHN TRAIN, J.P., M.P., Member of Parliament for the Cathcart Division of Glasgow since 1929. For political and public services.

LIONEL ASHTON PIERS WARNER, C.B.E., J.P., General Manager and Secretary, Mersey Docks and Harbour Board.

OWEN WILLIAM WIGHTMAN, C.B.E., J.P. For political and public services in Hertfordshire.

DAVID PERCIVAL DALBRECK WILKIE, O.B.E., M.D., Ch.M., F.R.C.S.E., F.R.C.S., Professor of Surgery at Edinburgh University, Member of the Medical Research Council.

PROFESSOR ALFRED E. ZIMMERN. For political and public services.

ORDER OF THE BATH

KNIGHT COMMANDER.

SIR THOMAS WILLIAMS PHILLIPS, K.B.E., C.B., Permanent Secretary, Ministry of Labour.

COMPANION OF HONOUR

JOHN DOVER WILSON, Litt.D., F.B.A. For services to literature.

ORDER OF THE BRITISH EMPIRE

KNIGHTS COMMANDER.

GEORGE JOSEPH BALL, O.B.E., Director of the Conservative Research Department since its inception. For political and public services.

THOMAS ROBERT GARDINER, Deputy Director-General, General Post Office.

DAMES COMMANDER.

ROSALIND CECILIA CAROLINE DUCHESS OF ABERCORN. For public and social services.

MISS CHRISTABEL PANKHURST. For public and social services.

C. B. E.

PERCY COHEN, head of the Investigation and Research Department of the Conservative Central Office. For political services.

MISS MYRA HESS, F.R.A.M. For services to music.

MISS OLGA ISABELLA NETHERSOLE, A.R.R.C., hon. organiser of the People's League of Health.

INDIA OFFICE LIST

ORDER OF THE STAR OF INDIA

KNIGHTS COMMANDER.

SIR PERCY JAMES GRIGG, K.C.B., member of the Governor-General's Executive Council.

ORDER OF THE INDIAN EMPIRE

GRAND COMMANDER.

SIR HUGH LANSDOWN STEPHENSON, K.C.S.I., K.C.I.E., Governor of Burma.

KNIGHTS COMMANDER.

ROBERT NIEL REID, C.S.I., C.I.E., Indian Civil Service, member of the Executive Council of the Governor of Bengal.

CHARLES ALEXANDER SOUTER, C.S.I., Indian Civil Service, member of the Executive Council of the Governor of Madras.

DONALD JAMES BOYD, C.I.E., Indian Civil Service, member of the Executive Council of the Governor of the Punjab

LIEUTENANT-COLONEL GEORGE DRUMMOND OGILVIE, C.S.I., C.I.E., of the Political Department, Agent to the Governor-General in Rajputana.

HERBERT AUBREY FRANCIS METCALFE, C.S.I., C.I.E., M.V.O., of the Political Department, Foreign Secretary to the Government of India in the Foreign and Political Department.

DAVID GEORGE MITCHELL, C.S.I., C.I.E., Indian Civil Service, Secretary to the Government of India in the Department of Industries and Labour.

ERIC CHARLES MIEVILLE, C.S.I., C.M.G., Secretary to the Executive Council of the Governor-General, and Private Secretary to His Excellency the Viceroy.

SIR HUBERT WINCH CARR, formerly President of the European Association, India.

KNIGHTS BACHELOR

MR. JUSTICE GILBERT STONE, Chief Justice-Designate of the High Court of Judicature at Nagpur, Central Provinces.

BRYCE CHUDLEIGH BURT, C.I.E., M.B.E., B.Sc. (Lond.), F.C.S., Indian Agricultural Service, Agricultural Expert to the Imperial Council of Agricultural Research.

COLONEL CHARLES ISHERWOOD BRIERLEY, C.I.E., Indian Medical Service (retired), lately Inspector-General of Civil Hospitals and Jails, North-West Frontier Province.

JOHN MURRAY EWART C.E.I., Indian Police, Inspector-General of Police, Punjab.

WILLIAM RUTTON SEARLE SHARPE, lately Chairman, Bombay Port Trust, Bombay.

GEORGE RIDDOCH CAMPBELL, partner, Messrs. MacKinnon, MacKenzie and Co., Calcutta, Bengal.

ALWYN EZRA, Director, Messrs. Sassoon, J. David and Co., Ltd., Bombay.

KENNETH BRAND HARPER, General Manager, Burma Oil Co., Rangoon, Burma.

TRACY GAVIN JONES, Director, Muir Mills Co., Cawnpore, United Provinces.

WILLIAM LAMOND, Managing Director, Imperial Bank of India, Bombay.

FRANCIS EDWARD EARLE VILLIERS, formerly President of the European Association, India, and Vice-Chairman of the Union of Britain and India.

ORDER OF MERIT

FIELD-MARSHAL SIR PHILIP WALHOUSE CHETWODE, Bart., G.C.B., G.C.S.I., K.C.M.G., D.S.O. In recognition of distinguished services rendered to his country.

KNIGHTS (DOMINIONS)

WALTER RANDOLPH CARPENTER. For philanthropic services in the Commonwealth of Australia.

EDWARD SHELDON CUNNINGHAM, LL.D. For public services in the Commonwealth of Australia.

HUGH BERCHMANS DEVINE, M.B., F.R.A.C.S. For services to surgery in the State of Victoria.

JAMES HUTCHISON. For public services in the Dominion of New Zealand.

GEORGE JOHNSON. For public services in Southern Rhodesia.

HERBERT ANGAS PARSONS, LL.B., Puisne Judge, Supreme Court, State of South Australia.

THE HON. ARTHUR KING TRETHOWAN. For public services in the State of New South Wales.

KNIGHTS (COLONIES AND PROTECTORATES)

SIDNEY SOLOMON ABRAHAMS, Colonial Legal Service, Chief Justice, Tanganyika Territory.

MAJOR FRANCIS WALTER FITTON JACKSON, C.M.G., D.S.O., R.A., Colonial Administrative Service, Chief Commissioner, Ashanti, Gold Coast.

JAMES PETER OBEYESEKERE. For public services in Ceylon.

LENNOX ARTHUR PATRICK O'REILLY. For public services in Trinidad.

PHILIP BERTIE PETRIDES, Colonial Legal Service, Chief Judge, Mauritius.

ORDER OF THE BATH

KNIGHTS COMMANDER (MILITARY).

VICE-ADMIRAL WILLIAM MILBOURNE JAMES, C.B.

VICE-ADMIRAL REGINALD GUY HANNAM HENDERSON, C.B.

PAYMASTER REAR-ADMIRAL HENRY WILLIAM WOODWARD, C.B.

LIEUTENANT-GENERAL EDWARD THOMAS HUMPHREYS, C.B., C.M.G., D.S.O., late the Lancashire Fusiliers and the Prince of Wales's Leinster Regiment (Royal Canadians), half pay.

LIEUTENANT-GENERAL WALTER WILLIAM PITT-TAYLOR, C.B., C.M.G., D.S.O., late the Rifle Brigade (Prince Consort's Own), General Officer Commanding-in-Chief, Western Command, India (officiating).

LIEUTENANT-GENERAL REGINALD JOHN THOROTON HILDYARD, C.B., C.M.G., D.S.O. late the Queen's Own Royal West Kent

DUCHESS OF ABERCORN.

Regiment), half pay, Governor and Commander-in-Chief, Bermuda, designate.

AIR-MARSHAL FREDERICK WILLIAM BOWHILL, C.B., C.M.G., D.S.O., Royal Air Force.

AIR-MARSHAL CHARLES STUART BURNETT, C.B., C.B.E., D.S.O., Royal Air Force.

K. C. B. (CIVIL)

HONOURABLE COLONEL GEORGE RALPH CHARLES BARON HARLECH, C.B., T.D., Chairman, Territorial Army Association of the County of Salop.

SIR THOMAS WILLIAMS PHILLIPS, K.B.E., C.B., Permanent Secretary, Ministry of Labour.

ORDER OF ST. MICHAEL AND ST. GEORGE

KNIGHT GRAND CROSS.

THE RIGHT HONOURABLE SIR ROBERT HENRY CLIVE, K.C.M.G., His Majesty's Ambassador Extraordinary and Plenipotentiary at Tokyo.

KNIGHTS COMMANDER.

THE HONOURABLE FREDERICK RICHARD JORDAN, Chief Justice, State of New South Wales.

ALAN CUTHBERT MAXWELL BURNS, C.M.G., Governor and Commander-in-Chief of the Colony of British Honduras.

HENRY GRATTAN BUSHE, C.B., C.M.G., Legal Adviser to the Secretary of State for Dominion Affairs, and to the Secretary of State for the Colonies.

SIR HAROLD BAXTER KITTERMASTER, K.B.E., C.M.G., Governor and Commander-in-Chief of the Nyasaland Protectorate.

GORDON JAMES LETHEM, C.M.G., Governor and Commander-in-Chief of the Colony of Seychelles and Governor and Commander-in-Chief designate of the Leeward Islands.

RONALD HUGH CAMPBELL, C.M.G., His Majesty's Envoy Extraordinary and Minister Plenipotentiary at Belgrade.

HUGHE MONTGOMERY KNATCHBULL HUGESSEN, C.M.G., His Majesty's Envoy Extraordinary and Minister Plenipotentiary at Tehran.

ROYAL VICTORIAN CHAIN

H.R.H. THE DUKE OF KENT, K.G., K.T., G.C.M.G., G.C.V.O.

ROYAL VICTORIAN ORDER

KNIGHTS GRAND CROSS.

COLONEL WALTER JOHN, DUKE OF BUCCLEUCH AND QUEENSBURY, dated November 26, 1935.

LIEUTENANT-GENERAL SIR ALFRED EDWARD CODRINGTON, K.C.B., K.C.V.O.

SIR HARRY LLOYD VERNEY, K.C.V.O.

KNIGHTS COMMANDER.

THE REVEREND PREBENDARY LANCELOT JEFFERSON PERCIVAL, C.V.O.

COLONEL SIR JAMES MILNE, C.S.I.

LOUIS FRANCIS ROEBUCK KNUTHSEN, C.V.O., O.B.E., M.D.

HENRY LENNOX HOPKINSON.

ORDER OF THE BRITISH EMPIRE

SIR SIDNEY BARTON, K.C.V.O., K.B.E., C.M.G., His Majesty's Envoy Extraordinary and Minister Plenipotentiary at Addis Ababa.

KNIGHT COMMANDER (MILITARY).

MAJOR-GENERAL EVAN GIBB, C.B., C.M.G., C.B.E., D.S.O. (retired pay), Colonel-Commandant, Royal Army Service Corps.

KNIGHT COMMANDERS (CIVIL).

ALEXANDER WILLIAM KEOWN-BOYD, C.M.G., C.B.E., Director-General, European Department, Ministry of the Interior, Egyptian Government.

CHARLES WELLINGTON CONNIBERE. For philanthropic services in the Commonwealth of Australia.

GEORGE SHIRTCLIFFE, O.B.E. For public services in the Dominion of New Zealand.

OFFICERS (CIVIL).

EDWARD GODFREY BROWN, Esq., Music Director, Northern Ireland Region, British Broadcasting Corporation.

M.B.E.

MISS MARY BLAIR. For political and public services in Belfast.

CAPTAIN LEONARD PERCY GILL, Assistant Engineer, Engineering Department, Northern Ireland District, General Post Office.

KING'S POLICE MEDAL.

ALFRED EMERSON, JAMES HETHERINGTON and THOMAS PERCIVAL ROBERT KENNY, all Head Constables, Royal Ulster Constabulary.

NORTHERN IRELAND

PRIVY COUNCILLOR.

THE EARL OF KILMOREY, Mourne Park, Newry.

BOY KILLED BY 'BUS

While crossing Duke street, Waterside, Derry, last night, Martin Columba McDonald (6) was struck by a 'bus and fatally injured a few yards from his father's licensed premises.

Mrs. Mary Croker, of Lansdowne Park, Limerick, formerly of Blackwater, County Clare, died on July 25 last, leaving personal property in England and the Irish Free State of the value of £1,410. The testatrix left £200 to the Limerick Society for the Prevention of Cruelty to Animals, and £100 to the Representative Body of the Church of Ireland in trust for St. Mary's Cathedral, Limerick.

SELL YOUR
OLD GOLD AND SILVER.
Big Boom in Prices now.
We Pay the Highest Prices in Ireland.
ORGEL & CO., 35 NASSAU ST., DUBLIN.

WHO'S WHO IN THE LIST

SOME NOTEWORTHY NAMES

Lord Hanworth, one of the two new Viscounts, is recovering from an operation which was performed several months ago when he retired from the post of the Master of the Rolls. He had occupied the position since 1923, after having served as Solicitor-General and Attorney-General. Formerly Sir Ernest Murray Pollock, he was created a peer in 1926. His brother is Dr. Bertram Pollock, Bishop of Norwich, and their father, the late Mr. G. F. Pollock, was Senior Master of the Supreme Court and the King's and the Queen's Remembrancer.

Lord Trenchard retired recently, after four years' service as Commissioner of the Metropolitan Police. He reorganised the force, established the Police College at Hendon, and reformed the method of recruitment. Before going to the "Yard," Lord Trenchard had a distinguished career in the Army and the Air Force, entering the Army by way of the Militia, and finishing as Chief of the Air Staff. He was raised to the peerage in 1930.

Sir Arthur Shirley Benn, who heads the list of new Barons, was Conservative Member for Plymouth from 1910 to 1929, and afterwards for Sheffield (Park Division). He was defeated there at the last general election. Sir Arthur has been President of the Association of British Chambers of Commerce, and Chairman of the National Unionist Association. He received his Baronetcy in 1926.

Sir Gomer Berry is the youngest son of the late Alderman J. M. Berry, of Merthyr Tydfil, and is a brother of Lord Camrose, and of the late Lord Buckland. He was created a Baronet in 1928, and in 1929 was High Sheriff of Buckinghamshire, of which county he is a magistrate. Sir Gomer has been closely associated with Lord Camrose in the direction of many newspapers and publishing enterprises. He is also a director of several large industrial undertakings. He is a benefactor of many charities, and is Chairman of the Infants Hospital, as well as of the King Edward VII. Hospital, Windsor, and President of the Merthyr Tydfil General Hospital.

Sir Thomas Sivewright Catto, another new baron, is a partner in the firm of Morgan Grenfell and Company, deputy-chairman of the Mercantile Bank of India, and a director of the Royal Exchange Assurance Corporation. He was appointed by the Governor of the Bank of England in February to be deputy-chairman of the Royal Mail Realisation Company, Ltd., and of Elder Dempster Realisation Company, Ltd.

A FORMER CHIEF SECRETARY

Sir Ian Macpherson recently resigned his seat as the Liberal-National member of Parliament for Ross and Cromarty, which the Dominions Secretary, Mr. Malcolm Macdonald has been invited to contest. Sir Ian had represented the Scottish constituency for nearly twenty-five years. He was Under-Secretary for War from 1916 until 1919, and was, in turn, Chief Secretary for Ireland and Minister of Pensions. He was created a baronet in 1933.

Of the new Baronets, Sir Park Goff was a Conservative member of the House of Commons for many years. He retired at the end of the last Parliament owing to ill health. He was Gold Staff Officer at the Coronations of King Edward VII. and King George V., and had some thrilling experiences as a King's messenger during the war.

Mr. David Douglas Reid has been one of the members for Down (Northern Ireland) since 1918. He is a barrister.

Field-Marshal Sir Philip Walhouse Chetwode, who receives the Order of Merit, was Commander-in-Chief of the Army in India from 1930 until last month. He first saw active service in the Chin Chin Hills, in Burma, in 1892. He fought in the South African war, and commanded the Desert Corps in Palestine during the Great War.

Among those who are new Companions of the Order of the Bath is Major-General Bernard Cyril Freyberg, V.C., late of the Queen's Royal Regiment (West Surrey), the Grenadier Guards and the Manchester Regiment. He gained his V.C. at Beaumont Hamel in 1916, and was made a Brigadier-General when only 27 years of age.

Sir Harry Lloyd Verney, who is advanced from K.C.V.O. to G.C.V.O., resigned recently the office of Private Secretary to the Queen. He retains the appointment of Treasurer to the Queen.

NORTHERN IRELAND

The Duchess of Abercorn, who receives the D.B.E., has been an untiring helper to the Duke, now acting as Governor of Northern Ireland for the third successive period of five years. She has thrown herself wholeheartedly into almost every enterprise designed to improve the lot of the people, philanthropic and charitable enterprises receiving her active support. She has been for years head of the Girl Guides in Ulster. Two months ago she was made an Honorary Burgess of Belfast.

Mr. David Douglas Reid, who receives a baronetcy, represents the County Down in the Imperial Parliament. He is a barrister and was educated at Belfast and New College, Oxford. He is leader of the Ulster Unionist group at Westminster.

The Earl of Kilmorey, who becomes a member of the Privy Council of Northern Ireland, has had an adventurous career, both as soldier and sailor. Educated at Eton, he joined the Life Guards, resigning with the rank of Captain in 1911. When the Great War broke out he rejoined his regiment and served throughout with the Brigade of Guards. He is a keen yachtsman, and frequently goes out with the fishing fleet from Kilkeel. He is a member of the Royal Yacht Squadron, Cowes, and has been since 1930 Commanding Officer of the Ulster Division, R.N.V.R.

Miss Mary Blair, who receives the M.B.E., has been for some years Assistant Secretary of the Ulster Women's Unionist Council, and Hon. Secretary of St. Anne's Women's Unionist Association. A daughter of Mr. Alexander Blair, Chairman of S. Sinclair and Co., Ltd., she was educated in Belfast and in Dublin.

FAREWELL TO J.P.'S

BELFAST COURT TRIBUTES

FROM OUR CORRESPONDENT.

BELFAST, Tuesday.

JUSTICES of the Peace made their last appearance on the Bench at the Belfast Custody Court to-day.

Mr. J. Leigh Thomas said that it was very fit and proper that on the last occasion on which they came together to adjudicate in cases coming before the Court that they should pay tribute to the officials of the Court, and more especially to the resident magistrates for the splendid fairness and honourable procedure in every case that had come before the Court at which he had had the privilege of being present.

Mr. N. Tughan, speaking as the senior member of the solicitors' profession, expressed the regret of the profession at the parting of the Justices of the Peace.

Personally, he was very sorry to part with them, because they had always shown the greatest consideration in the cases that were brought before them, bringing to bear their social knowledge and knowledge of the working population of the city.

The Clerk of the Court (Mr. S. Moody), speaking on behalf of the Chief Clerk and officials, probation officers and Court missionaries, said that they regretted the passing very much. He had been, perhaps, associated with magistrates longer than anyone in the Court, and during his experience every magistrate had been a personal friend.

Mr. P. J. O'Donoghue, R.M., said that as the presiding magistrate with a day's work before him, he would simply on behalf of his colleagues and himself like to reciprocate the kindly feelings expressed towards them, and also to join in the friendly remarks that had been passed.

NATIONAL BANK CLERKSHIPS.
At the 1934 exams. pupils of ROSSE COLLEGE, 65 Stephen's Green, Dublin, gained 23 Appts. Classes now working for next examination.
—(Advt.)

THE LINDBERGH FAMILY

ARRIVAL AT LIVERPOOL

BELIEVED TO BE GOING TO CARDIFF

COLONEL LINDBERGH, his wife and young son, who landed yesterday at Liverpool from the steamer, American Importer, and drove away without their destination being disclosed, are definitely expected at Cardiff.

A member of the family of Mr. John Llewellyn Morgan, of Bryn-Derwen, Llandaff, said that the Lindberghs will stay with them for the next week or so.

Mr. J. L. Morgan is the father of Mr. Aubrey Neil Morgan, whose late wife was Mrs. Lindbergh's sister.

The time of the Lindbergh's arrival at Cardiff is being kept a close secret, but it is believed they will reach there some time to-day.

It is stated that Colonel Lindbergh will make a public statement of his plans within the next week or so.

The following reference to Colonel Lindbergh was broadcast in London last night:—

"Colonel Lindbergh, with his wife and son, landed at Liverpool to-day. We believe that Colonel and Mrs. Lindbergh have come to this country to escape publicity, and we are sure that all our listeners would like us to respect the privacy of the family during its stay."

It is confirmed, according to a Nice telegram, that negotiations have been opened with the owner of the Villa Gloria, a large mansion in vast grounds at Saint Jean Cap Ferrat, on behalf of Colonel Lindbergh.

The famous airman is credited with the intention of spending some months on the Riviera.

GREAT IRISH EXPLORER

THE SHACKLETON EXPEDITIONS

"SIR ERNEST SHACKLETON as I knew him" was the subject of a lecture by Commander Worsley, D.S.O., O.B.E., yesterday at the Royal Dublin Society, Ballsbridge.

Commander Worsley said that he was proud to have been associated with that magnificent Irishman, whom some people claimed as an Englishman. He referred to Sir Ernest's first Antarctic expedition, when the whole party became stricken with blindness and were helped back to safety by Shackleton until he became ill.

He also mentioned the Nimrod expedition in 1907, when the explorer got within 97 miles of the South Pole. He said that but for the loss of a pony, which fell into a crevasse with 600lb. of meat, Shackleton would have reached the South Pole and planted the British flag there before all comers.

The lecturer said that he joined Shackleton in 1914, and commanded the Endurance, the Norwegian-built ship in which they set out on the expedition. Incidentally, he described the air-insulated clothes, which, she said, weighed less than the clothes worn by men in great coats in this country in winter time. terrible place to live in. There were no human beings there, no land animals, no land birds, nor even insects. The party drifted in the pack ice for three months before Shackleton broke through to the north.

ADVENTUROUS JOURNEY

Commander Worsley described how Shackleton and he and four others set out from Elephant Island in a 22-foot boat with 30 days' provisions on an 800-mile journey to South Georgia. Many privations, sufferings and adventures were sustained on the 16 days' journey, during which they looked death many times square in the eye. The object of the journey was to secure help from the whaling stations, which represented the first touch with civilisation after an absence of two years. After much trouble and adventure Shackleton got back to Elephant Island and rescued the 22 men he had left there.

The lecturer said that he came home and got command of a ship, and, taking a late part in the Great War, he bagged a German submarine off Waterford.

He was later with Shackleton, fighting in Russia, and found him on his last journey in the Quest. Sir Ernest Shackleton died on January 5th, 1922.

DAIRY BREEDERS' CONGRESS

BIG PROGRAMME FOR FRIDAY

The fifteenth annual congress of cow-testing associations will be held in Dublin on Friday, under the auspices of the Irish Dairy Shorthorn Breeders' Society, and it is estimated that more than 600 delegates will be present, as the Society has branches in every county in the Free State.

Since the inception of the Society, the annual congress has been the outstanding function of Free State dairy farmers. By lectures from well-known experts and by discussions among the keen, practical farmers who attend the congresses, important information has been disseminated, and the findings have done much to influence the live-stock policy of the Government for the past twenty years.

The Lord Mayor of Dublin (Mr. A. Byrne, T.D.) has promised to give a civic welcome to the delegates, and the programme is of exceptional interest.

The forenoon session, in the Council Chamber, University College, Dublin, will be addressed by President de Valera, after which he will present the challenge cups to winners in the various competitions organised by the Irish Dairy Shorthorn Breeders' Society. Dr. S. Ryan, T.D., Minister for Agriculture, will speak on "The Cattle Problem" at that session. A lecture by Mr. A. C. McCandlish, Ph.D., M.A., West of Scotland Agricultural College, on "Aiming at Economic Milk Production" should give rist to an interesting discussion, which will be initiated by Professor C. Boyle, M.A., Ph.D., University College, Cork.

At the afternoon session in the Albert Agricultural College, a series of talks will be given by Professor Drew, M.Sc., Director, and by Messrs. O'Gorman and E. J. Sheehy, who are well known in Irish agricultural research and experimental work.

THE NEW YEAR IN DUBLIN

DANCING PARTIES IN THE STREETS

The New Year celebrations in Dublin last night seemed to be participated in by a larger number of people than last year. All the dances in the principal ballrooms were very well attended, and hundreds of people collected to hear the bells of Christ Church Cathedral at midnight. Before the bell-ringing began the people outside the cathedral danced Irish and other dances on the street and sang "Auld Lang Syne."

Later the people paraded through the streets singing. A number of them gathered on Burgh quay where an impromptu ceilidhe was held, with dancing and singing; other parties walked through the principal thoroughfares with musical instruments; one party stood to attention while one of their number sounded the "Last Post" on a cornet.

TIME TO MAKE A GOOD RESOLUTION

and smoke the Best that money can buy

"SWEET AFTON" CIGARETTES

LAST NIGHT'S DANCES

THE BRITISH LEGION

THE annual dance of the British Legion, which was held last night in the Regal Rooms, Dublin, was a pronounced success. The ballroom tables were completely booked out. The new year was welcomed appropriately, and the cabaret performance was appreciated.

Mr. Harry Welchman, who plays in "Peter Pan," contributed a number of songs, including old favourites.

The committee in charge of the arrangements were Captain Ruddock (chairman), Captain H. Maguire (hon. secretary), Mr. T. H. Scanlan (hon. treasurer), Captain L. J. Jameson, Mr. M. Stock, Mr. A. M. Lenzell, Captain A. MacDermott, Mr. A. E. Bex, Captain Malcomson, Miss Trumbull, Mrs. Lambert, Mrs. Loughridge, Mrs. Bex, and Mrs. Childs.

Others present were Mr. and Mrs. R. H. Lambert, Mr. and Mrs. B. Doran, Mr. and Mrs. V. Fleming, Miss E. Joyce, Miss Renée Walsh, Miss M. McComas, Miss A. Watson, Messrs. N. H., T. D., and G. Lambert; Mr. Hugh Doran, Mr. W. Taylor, Miss P. Byrne, Mr. E. Spratt, Mr. and Mrs. W. Malcomson, Mr. M. O'Callaghan, Mrs. Scott, Miss Murphy, Mr. P. Burke, Miss M. Maxwell, Mr. H. H. Maxwell, Captain F. G. and Mrs. Ross, Mr. J. Tighe, Miss Comerford, Mr. and Mrs. J. H. Smith Miss Armstrong, Mr. and Mrs. T. H. Scanlan, Captain A. and Mrs. MacDermott, Miss E. Stephens, Captain W. R. Carson, M.C.; Mr. and Mrs. Morrissey, Mr. and Mrs. Niblock, Mr. and Mrs. N. Maguire, Mrs. R. Jameson, Mr. and Mrs. Westropp, Mr. and Mrs. Williamson, Mrs. Linzell, Mr. and Mrs. Atock, Captain and Mrs. Gilmore, Mr. and Mrs. J. Shaw, Mr. and Mrs. O'Neill, Miss Stafford, Captain A. O'Neill, Mr. E. Proctor, Mrs. Phillips, Mrs. Baker, Miss S. Morgan, Mr. Stringer, Mr. and Mrs. C. Warren, Mrs. Duff, Mr. and Mrs. G. D. Maguire, Mr. and Mrs. J. A. McConnell, Mr. J. W. Gallagher, Mr. T. F. Laurie, Mr. and Mrs. T. J. Robinson, Mr. and Mrs. T. F. Dallaghan, Major de Courcy Wheeler, Captain R. D. English, Mrs. J. C. Loughbridge, Mr. and Mrs. W. Woodward, Mr. and Mrs. J. C. Harrison, Mr. and Mrs. F. V. Crisp, Mr. and Mrs. A. Mallet, Mrs. Hayes, Mr. and Mrs. Ruddock, Miss Joan Ruddock, Mr. J. Evans, Mr. D. W. Bex, Miss E. Joyce, Mr. A. E. Bex, Mr. J. W. Mullins, Miss E. M. Kirby, Mr. and Mrs. C. E. Macaulay.

GRESHAM HOTEL

The gala New Year's Eve dance in the Gresham Hotel, Dublin, last night was attended by over 900 people.

Among those present were: — The Lord Mayor of Dublin, Mr. Sean MacEntee, Minister for Finance, and Mrs. MacEntee; Mr. P. J. Ruttledge, Minister for Justice, and Mrs. Ruttledge; Mons. Guerlet, the French Minister; Senor A. de Aguila, Spanish Minister; the Royal Italian Consul-General; Dr. and Mrs. Schlemann, Mr. Cussen and Mrs. Cussen, Mr. K. Reddin and Mrs. Reddin, Dr. Kerry Reddin, Mr. J. J. Davey, Judge Davitt, Captain Spencer Freeman, Mr. P. J. Fleming, Mr. J. F. McGuire, Mr. T. J. McGuire and Mrs. McGuire, Mr. E. A. McGuire, Colonel Higgins, Mr. Sean Kavanagh, Mr. Williams (Tullamore), Mr. Kevin Haugh, Mrs. Bonaparte Wyse, Mr. and Mrs. T. J. Greene, Mr. Roger Greene, the Misses Greene, Mr. and Mrs. J. Burke, Mr. and Mrs. D. Moran, Miss M. Ryan, Mr. B. Garson, Mr. N. G. Downes, Dr. Rutherford, Dr. K. G. Reynolds, Mr. E. Coughlan, Mr. P. J. Lenihan, Mrs. Woulfe Flanagan, Mr. J. O'Callaghan, Miss R. McLoughlin, Captain Maynard, and Mr. S. Hayes.

AT THE CURRAGH

There were about 500 people present at the Naas Harriers' New Year's Eve ball, which was held last night in the Ceannt Officers' Mess, the Curragh, County Kildare. Among those present were:—Major-General and Mrs. Sweeney, Colonel and Mrs. McCorley, Colonel and Mrs. McLoughlin, Commandant and Mrs. Wedick, Commandant and Mrs. Lawless, Commandant and Mrs. Harrison, Mr. and Mrs. Briscoe, Captain Fahy, Dr. J. Cosgrove, Mr. J. Anthony, Captain and Mrs. Feeley, Mr. and the Misses Weld, Captain and Mrs. Morrison, Captain G. Quinn, Mr. and the Misses Parkinson, Captain and Mrs. Guiney, Mr. and Miss Reddin, Professor and Mrs. Biggar, Mr. and Miss Brabazon, Dr. McGuire, Lieutenant and Mrs. Dolan, Lieutenant Smyth, Captain and Mrs. Tynan, Mr. and Mrs. Kinsella, Mr. and Mrs. Dowling, Captain P. Wall, Captain and Mrs. Lambert, Miss H. Lawlor, Mr. and Miss Moore, Lieutenant Banaher, Senator Commins, Mr. and Miss Cunningham, Lieutenant O'Byrne, Miss O'Rourke, Mr. L. Bergin, Miss Cockburn, Mr. and Miss O'Brien, Lieutenant Hally, Captain and Mrs. O'Neill, Miss P. Dempsey, Mr. E. Whelan, the Misses Malone, Mr. and Miss Nelson.

CHARTERED ACCOUNTANTS

About 450 people attended the first annual dance of the Chartered Accountants, which was held last night in the Royal Hibernian Hotel, Dublin. The ballroom was decorated with fairy lights. The function proved most enjoyable, and at midnight the guests joined hands for the singing of "Auld Lang Syne."

The dance committee consisted of Mr. G. McHone, Mr. G. Brock, Mr. T. Geoghegan, Mr. A. M. Murray, Mr. G. Finlay-Mulligan, Mr. S. McHugh, Mr. K. Briscoe, Miss Brenda Doody, and Miss Clare O'Rourke.

Among those present were:—The Lord Mayor of Dublin (Alderman A. Byrne, T.D.), Mr. Hugh Boyd, Mr. W. E. Crawford and Mrs. Crawford, Professor P. Purcell, Mr. and Mrs. J. Irwin, Mr. and Mrs. Victor Connolly, Mr. G. H. Tulloch, Mr. G. Windle, Mr. and Mrs. O'Driscoll, Mrs. M. W. Gannon, Mrs. G. Finlay-Mulligan, Miss N. Clarke, Miss Annette Ryan, Miss J. O'Donnell, Miss N. Coyle, Miss I. Murray, Miss D. Flynn, Miss B. Whiteside, the Misses Redmund, Mr. W. Dempsey, Mr. A. Brindley, Mr. J. Hill, Mr. P. Power, Mr. J. Jones, Mr. W. A. Kenny, and Mr. A. Whiteside.

Music was supplied by Cyril Gibson and his band.

LEINSTER MOTOR CYCLE AND CAR CLUB

The second annual New Year's Eve dance of the Leinster Motor Cycle and Light Car Club was held in the Cliff Castle Hotel, Dalkey, and was well supported. Supper was served during the night, and a cabaret was presented by Miss Eileen Robinson. Among those present were:—

The Lord Mayor, Alderman Alfred Byrne, T.D.; Mr. J. J. Sheil, Mr. and Mrs. R. B. S. Le Fanu, Mr. and Mrs. R. C. Yeates, Mr. E. I. and Miss Olive Gibson, Mr. C. H. W. Manders, Mr. J. Irvine, Mr. D. O'Clery, Mr. N. Lepler, Mr. and Mrs. McCairns, Mrs. Harold C. Brown, Mr. Stanley Woods, Mr. M. McQuaid, Miss J. Collins, Mr. and Mrs. M. Byrne, Mr. J. Ryan, Mr. and Mrs. N. Phillips, Mr. W. O'Neill, Mr. F. Ross, Mr. J. Ross, Miss Nixon, Miss Kilpatrick, Mr. M. Rylan, Mr. E. M. Mitchell, Mr. and Mrs. A. Belford.

NEW YEAR EVE CARNIVAL

There were more than 700 people at the new year eve carnival dance in the Metropole Ballroom, Dublin, last night. Dancing continued until about three o'clock in the morning, and souvenirs were given to the women dancers.

Among those present were: Sir Robert and Lady Tate, Mr. W. Crowley, Mr. and Mrs. J. Crowley, Miss Lowry, Mr. and Mrs. D. Murphy, Mr. and Mrs. M. Grogan, Mr. and Mrs. J. Curran, Mr. and Mrs. S. Carter, Mr. and Mrs. P. Kelly, Mr. B. Mullally, Miss G. Gilligan, Miss A. Gilligan, Mr. and Mrs. Mulherne, Mrs. A. Sargent, Mr. J. Martin, Mr. M. Doherty, Miss R. Hyland, Mr. R. Christopher, Miss V. Brennan, Miss M. Dunne, Mr. T. J. Healy, the Misses P. and G. Dunne, Mr. J. O'Reilly, Mr. T. C. McCaughey, Captain and Mrs. Nolan, Mr. and Mrs. D. J. Nolan, Mr. and Mrs. J. Nolan, Mr. T. O'Connor, Miss O'Connor, Mr. and Mrs. Jordan, Mr. P. J. Ryan, Mr. and Mrs. S. Ryan, Mr. and Mrs. F. Graham, Mr. and Mrs. T. J. Collins, the Misses Collins, Captain O'Beirne, Mr. and Mrs. E. McGettrick, Mr. and Mrs. W. C. Nolan, and Messrs. Flavin, Fitzgerald and D'Arcy.

LIGHTNING STRIKE AT DANCE

FROM OUR CORRESPONDENT.

BELFAST, Wednesday.

There was a surprise development at the Old Campbellians' annual dance in the Grand Central Hotel, Belfast, last night, when the waiters and some of the other members of the staff went on strike. There were about 300 guests, and the announcement of the strike was made when supper was expected to be served. Four of the chefs and three of the still-room girls stepped into the breach, and, with the assistance of the band and members of the committee, the supper was served. Later the dancers organised a band to play while the musicians took supper

A HUNTING WEDDING : NEW PETROL SUBSTITUTE

SOME OF THE FOLLOWERS at yesterday's hunt ball meet of the Meath Hunt, at Corbalton Hall, Co. Meath. Left: Lady Maureen Brabazon at the meet.

THE MASTER, Mr. A. Craigie, photographed at yesterday's meet of the Fingal Harriers, at Seven Miles Stone, Ashbourne road, Co. Dublin. Right: Mr. Justice Wylie, Master of the Ward Union Staghounds, and his son, Mr. J. Wylie, who were among the followers.

LEAVING THE CHURCH under an archway of hunting crops after the wedding, on Monday, at Tullameelan Church, near Clonmel, Co. Tipperary, of Mr. M. W. Beaumont, M.P. for Aylesbury, and Miss Doreen C. Goff, daughter of the late Sir Herbert Goff, Bart. After the ceremony the bride and bridegroom took part in a run with the Tipperary Hounds, which met at Knocklofty, the residence of Lord Donoughmore.

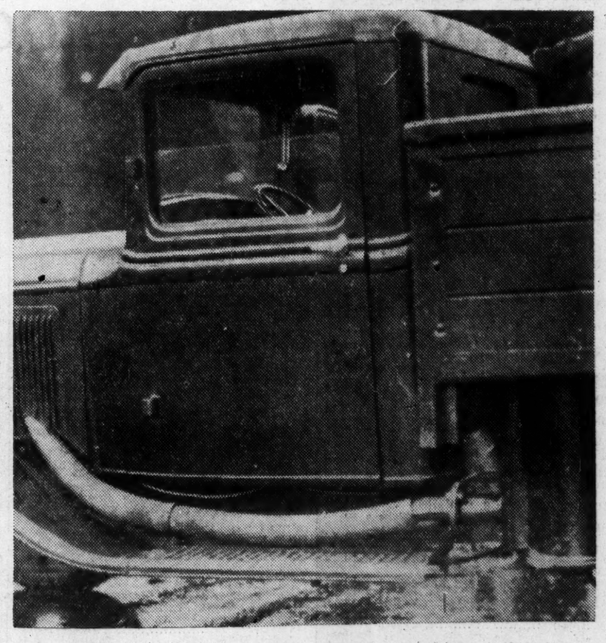

THE INDUCTION PIPE which conveys the gas to the engine of a Free State Army lorry, which has been operating on a turf-coke gas fuel petrol substitute for the past few months.

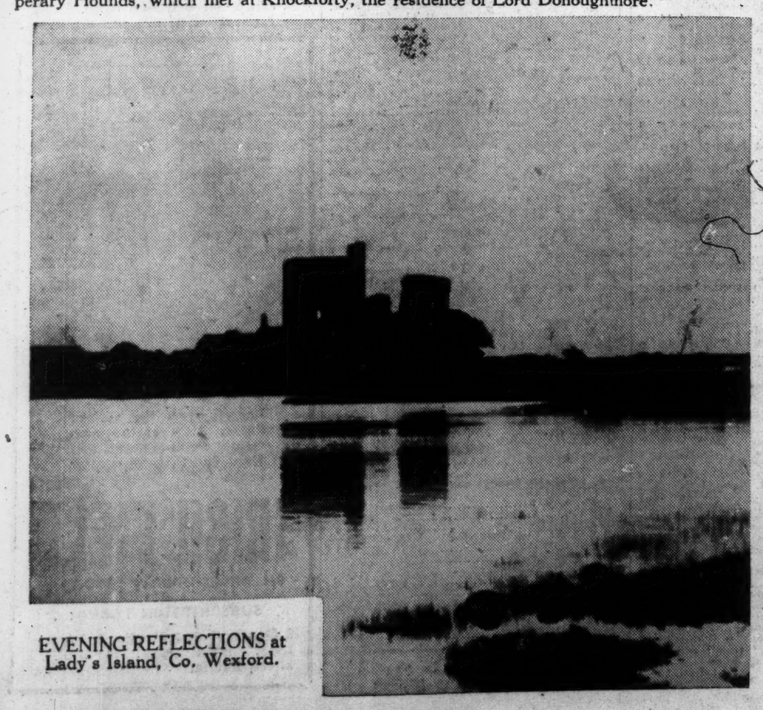

EVENING REFLECTIONS at Lady's Island, Co. Wexford.

HERE'S WISHING YOU a Happy New Year. A seasonable toast being offered yesterday afternoon.

"Let's start the NEW YEAR with a cigarette"
"Certainly,—if it's a WILLS'S GOLD FLAKE"

WILLS'S GOLD FLAKE—THE SOOTHING CIGARETTE
ALWAYS COOL AND MELLOW
Plain or Cork Tipped G.P.I. 165

Are you collecting the Miniature Playing Cards?

THE SKIES IN JANUARY

TOTAL ECLIPSE OF THE MOON

TO BE VISIBLE IN IRELAND

MERCURY is an evening star throughout the month, and may be seen between 5 and 6 p.m., particularly in the few days before and after the 16th, when he is at his greatest Eastern elongation. He will be low in the South-West, near the last glow of the twilight.

Venus is a morning star, rising at 4.15 a.m. at the beginning of the month, and later by 1¼ hours at the end. She is in conjunction with Jupiter on the 15th.

Mars is still visible in the evening sky, rather more visible than last month, since he is coming North fast. His Southern Declination is reduced by nearly 9 degrees during January. He is in Capricornus at the beginning of the month, and passes into Aquarius on the 9th. He is in conjunction with Saturn on the 25th.

Jupiter rises in the morning twilight, near 6 a.m., on the 1st, and about 3.30 on the 31st.

Saturn is running into daylight, but may still be observed in the early evening, especially in the first few days of January, when he souths about sunset.

THE MOON.

First Quarter on the 1st, at 3.15 p.m.
Full Moon on the 8th, at 6.15 p.m.
Last Quarter on the 16th, at 7.41 p.m.
New Moon on the 24th, at 7.18 a.m.
First Quarter on the 30th, at 11.36 p.m.

There will be a total eclipse of the Moon on the 8th, which will be visible in Ireland in the early evening. The Moon touches the Earth's shadow a few minutes before she rises in Dublin and just after she has risen in Belfast. Total eclipse begins at 5.58 p.m., and ends at 6.21. Last contact with the shadow is at 7.51. The penumbra may be still seen as a sort of smudge on the Moon's edge for some time after the umbra has disappeared. Given fine weather, the eclipse should provide an interesting and instructive sight for the public, occurring, as it does, just after work hours on a Wednesday evening. "Over the greater part of Ireland the Moon will rise partly eclipsed, and the eclipse will increase until, just before 6 p.m., she is totally immersed in the Earth's shadow. On this occasion the Moon does not dip very deeply into the shadow, being totally immersed for only 23 minutes, instead of an hour or more, as she is when she passes centrally through the shadow cone. The colours of the eclipsed Moon have a certain importance, as they seem to form an index of the condition of the Earth's atmosphere along that zone where the Moon is on the horizon at the time, and, therefore, have some connection with the weather to be expected in the coming season.

THE SUN.

The Earth is at its least distance from the Sun on the 4th, or in "perihelion," as the astronomical term is. This fact, that we are nearest to the Sun in mid-winter, seems to be very hard for the man in the street to swallow. Only a few days ago a leading article in an Irish daily paper explained the recent cold weather by stating that we are now at our greatest distance from the Sun. Seeing that every school text book of geography gives the correct explanation of the seasons, it must be rather discouraging to educational authorities to find that information so carefully given does not soak in better. It is, of course, the inclination of the Earth's axis which makes the difference between summer and winter, and not our distance from the Sun The variation in the Sun's distance is small, only between 2 and 3 per cent., and it has little effect on climate.

There has been a marked rise in solar activity during the last two or three months, and several spots visible to the naked eye have been seen on the Sun's disc. They have even been noticed by the public during the recent spell of foggy weather, and some surprise expressed that they should be visible without any optical aid. But the visibility of large sunspots to the naked eye, when the Sun is dimmed by fog or the haze of the horizon, has been known for a very long time. The Chinese knew it, and recorded remarkable sunspots, more than 2,000 years ago; though in Europe all the forces of superstition were mobilised against Galileo when he ventured to assert that such things existed.

THE STARS.

At midnight on the 1st at 11 p.m. on the 15th, and at 10 p.m. on the 30th.

Canis Major and Gemini are on the meridian. Sirius, the brightest star in the heavens, is almost exactly due South at midnight on New Year's Day. Orion and Auriga have passed the meridian by an hour, and the brightest part of Taurus by about two. In the West, Pegasus, Pisces and Cetus are setting, and Andromeda and Perseus, which never set entirely in this latitude, are nearing the horizon. East of the meridian, Procyon and Castor and Pollux have about an hour to run before southing. Cancer and Leo are following these. Virgo is rising. Hydra trails along the horizon from South-East nearly to East. The Great Bear seems to walk along the Lion's back, while Cassiopeia and Cepheus will be found on the opposite side of the Pole to the Bear, and at about the same distance. A straight line from the root of the Bear's tail (the smallest of the seven stars) to the brightest star in Cassiopeia passes almost exactly over the Pole. When this line is vertical—i.e., when a plumb-line bisects the two stars—it forms a very accurate means of fixing the meridian of a place. For fixing a sundial, adjusting an equatorial telescope, or any other operation which requires an accurate orientation (laying the foundation of a church, for example), this will be found very useful.

Three bright stars are on or very near the horizon to the Northwards at this time. Vega is nearly due North, and can just be seen over the edge of the horizon in the North of Ireland and in Northern England and Scotland. In Southern England the star is below the horizon for a short time, and in Southern Ireland its visibility is doubtful. The other two are Deneb, which is easily visible above and to the left of Vega, and Arcturus, which has just risen away to the North-East. The last is easily located by means of the Great Bear's tail, which points down to it. It is recorded of a well-known and eccentric Fellow of Trinity College of a former generation that his favourite examination question in astronomy was:—"If you were hanging from the Great Bear's tail, and let go, on what star would you drop?" The answer was Arcturus.

Cancer contains a very beautiful triple star in Zeta Cancri. A two-inch telescope will easily show it as a double, but the detection of the other companion requires at least a four-inch glass. But the distance between the components of the system varies, and in 1930 it was too close for anything short of a ten-inch telescope.

Another interesting multiple star in the region is 11 Monocerotis. Like Zeta Cancri, its wider components are easy to a two-inch telescope, but the closer ones require a much larger glass. A beautiful coloured double is Epsilon Hydræ. Leo is a treasure house for the double-star seeker, and contains some most useful test objects for various sizes of telescopes. Omega Leonis, a small star just within the borders of Leo, and not far from Epsilon Hydræ, is a very neat and beautiful pair, just one second of arc apart, and thus, like Eta Orionis, a fine test for a four-inch telescope. Gamma Leonis, the brighest star in the Sickle, next to Regulus, is one of the finest doubles in the heavens. It should be just within reach of a two-inch glass. Iota Leonis is a test of another kind, being an example of a very unequal pair. It is difficult because of the inequality, the smaller star being liable to be smothered in the glare of the larger, if the telescope is not of the highest quality. Beta Leonis is a wide double, the large star having a small red companion—a very unusual combination. The smaller star in a pair is nearly always blue or green, and the larger one red or yellow if there is a marked difference in colour. When the two stars are nearly equal in brightness, they are usually also nearly equal in colour; both white or pale yellow. But in Beta Leonis we have a large, bluish star combined with a small red one. About twenty minutes preceding Regulus is a star of the 6th magnitude, of no particular interest in itself, but close to it, within the same low-power field of view, is the remarkable variable, R. Leonis. This is a fiery red star which varies from magnitude 4½ to 10½ in a period of 313 days. The 6th magnitude star is white, and the contrast between the two is very striking, especially when the variable is nearly of the same brightness as its companion.

WM. F. A. ELLISON,
Armagh Observatory.

Astronomical Telescopes.—Dixon and Hemspenstall, State Opticians, 12 Suffolk street, Dublin.—(Advt.)

VATICAN BROADCAST ON THE PRIESTHOOD

Extracts from the Pope's recent Encyclical on "The Priesthood" were broadcast in English from the Vatican Radio Station, on a wave of 19.84 metres, at 3.30 yesterday afternoon, in conjunction with 2RN, Athlone.

While the reception was clear enough in parts, it may be described as patchy, the voice fading away altogether at really vital points. The delivery was good, but atmospherics killed the effect.

THANKSGIVING SERVICE AT PRO-CATHEDRAL

At a Thanksgiving Service held in the Pro-Cathedral, Dublin, yesterday—the last day of the year—there was special music by the Palestrina Choir, with solos by Mr. H. Valentine (tenor) and Mr. M. McDonald (baritone), and Christmas carols. The Rev. M. E. Murphy, C.C., preached a sermon appropriate to the occasion. This was followed by a Te Deum and Solemn Benediction of the Blessed Sacrament, given by the Rev. J. McArdle, Administrator. The deacon was the Rev. E. Gallen, C.C.; sub-deacon, the Rev. B. Byrne; master of ceremonies, the Rev. M. E. Murphy, C.C.

There was a crowded congregation.

THIS MAN WILL ENJOY A HAPPY NEW YEAR

Thanks to P. J. E. McDonough

Clonfert, Co. Galway,
December 21st, 1935.

Dear Mr. McDonough, Just a few lines to thank you for the great job you have done for my scalp and hair. I have only made three visits to see you for personal treatment and followed your advice in the meantime, and now my hair is thick and beautiful, a splendid crop of hair again. It is just three years ago since it started to fall out in ugly white patches and I went to my local doctor, afterwards to the chemist, and finally to an English doctor. All treated me but only made it worse. I began to despair until I read about you in the papers and decided to see you with the above happy results. My own experience should be a lesson to anyone else with scalp and hair trouble, you are indeed a wizard.

Thanking you again for all you have done for me.—Gratefully yours, ——

No other person in the world can submit for investigation Evidence of Success in the correction of scalp and hair troubles to compare with that submitted by P. J. E. McDonough, 44 Rathgar Road, Dublin. Write for evidence, judge for yourself, enclose 2d. stamp. (All replies sent in plain sealed envelope.) **Facts Verified by Principal Newspapers.**

GOSSIP FROM THE COURSE

EXACTING CONDITIONS

Moorland View's Weary Finish Wins the Stayers' 'Chase

FROM OUR TRAVELLING CORRESPONDENT.

CHELTENHAM, Tuesday Night.

WHEN Gerry Wilson slid off the back of Moorland View, after winning the Stayers' Handicap Steeplechase over four miles at Cheltenham to-day, he said: "We're both pretty tired, I can tell you." The conditions were severe in the extreme. Heavy rain had brought the going to a soft state, and more rain during the racing made it worse.

It must be a long time since a race over four miles was run in such exacting conditions as was the Stayers' Handicap Steeplechase. So exhausted was the winner that, after taking the last fence with a lead of a dozen lengths, his gait as he passed the post was no faster than that of a striding walk. He had only four lengths to spare eventually over the second, Brown Brother.

Wilson confessed afterwards that he was afraid his horse was going to stop. He swung his whip and his heels and slapped Moorland View's neck. The favourite, The Boy in Blue, fell at the third fence from home when second, but was beaten at the time. Burglar stood, with his jockey in the saddle, for some time in the open ditch. Ballybrack could never go the pace of the leaders.

Captain Fanshawe's spectacles were covered with mud when he returned. He steered Brown Brother into second place. D'Eyncourt, prominent all through, was a good third.

Mr. J. T. C. Burn thought his horse, Flamborough, unlucky to be beaten by Little Stranger in the Long-distance Handicap Hurdle. Mr. Burn said: "Flamborough finished with only one rein, and his jockey had to put up 6lb. overweight."

With Something in Hand

Little Stranger, however, appeared to win with something in hand. He went to the front a long way from home, and was never seriously challenged. Laos ran well all through, and should win soon. Hiker, the favourite, was beaten a long way from home.

Russet and Paper Cap were failures in the Leckhampton Novices' Steeplechase. Russet, in finishing fourth, never threatened serious danger. Paper Cap fell at the first fence.

Starting at 8 to 1, Red Hillman made practically all the running to win. He was three or four lengths in front three fences from home. Five to two was offered at that point by one layer. These odds were accepted more than once, and the backers must have been surprised at their generosity. No Other and Macaulay jumped badly at the last fence.

Prince Salm was a decisive winner of the Evesham Three-Year-Old Hurdle. His opponents were under pressure in the last two furlongs, while Prince Salm raced easily on the bit. Bachelor's Hall, who led for a long way, faded out in the later stages. The favourite, Sindhi, ran badly.

A Fifteen-year-old

In the Winchcombe Selling Handicap Steeplechase Togaro was superior to his rivals, and won in a canter. Camp Bed, who becomes fifteen years of age with the turn of the year, ran a fine race to finish second. He was attempting to win the event for the second year in succession.

Mr. L. T. Lillingston is the owner-trainer of Togaro, and also rode the gelding. He is one of the tallest of the present-day National Hunt riders. He handled his mount with great confidence.

It was only by a head that Pat Donoghue failed to win his first race as an owner under National Hunt Rules. He ran Duncansbay in the Tetbury Selling Hurdle, and the horse came up the final incline full of fight. He got to grips with Scotch House forty yards from home, but the three-year-old was able to master him.

Galen, the favourite, ran well until two hurdles from the finish, and should win soon. Jackal was beaten a long way from home.

Mr. J. de Selincourt's LAOS, 4, 11-4
J. Hamey 3

Also ran—Tapinois (G. Turner), Abbot's Grange (D. Jones), Ballyfox (G. Archibald), Captain Ginger (J. Baxter), Silver Grail (P. Lay), Fossil (Capt. Moseley), Tsarevitch (F. Gurney), Hiker (T. Isaac), Ground Swell (S. Ingham), Lancehead (H. Freeth), Tommy King (D. Morgan). Off at 2.32. (Winner trained by W. T. Ancil.)

Betting—5 to 1 agst. Hiker, 6 to 1 each Abbot's Glance, Ballyfox, Tsarevitch and Ground Swell, 7 to 1 LITTLE STRANGER, 10 to 1 each Tapinois and Laos, 100 to 6 any other.

Tote (2/-)—Win, 23/3; places, 7/3, 13/6, 9/6. Won by three lengths; same. Lancehead was fourth and Silver Grail last.

3.0—**LECKHAMPTON NOVICES' STEEPLECHASE** of 200 sovs. 2 m.

Lord Latymer's ch. g. RED HILLMAN, by Deflation—Galena, a. 11-2 ..... E. Williams 2

Lord Rosebery's MACAULAY, 4, 10-0 ..T. Elder 3

Also ran—Russet (D. Morgan), Kingsfurze (T. Carey), Applaud (Mr. G. Wood), Golden Kroon (J. Walsh), Mirmon (F. Knocklyon (Mr. Dennistoun), Paper Cap (J. Bissill), Ballydoon (Mr. R. Tweedie), Towton (G. Turner). Off 3.3. (Winner trained by F. Brown.)

Betting—3 to 1 agst. Russet, 7 to 2 each No Other and Paper Cap, 7 to 1 Golden Kroon, 8 to 1 each RED HILLMAN, Kingsfurze and Mirmon, 10 to 1 each Ballydoon and Applaud, 20 to 1 any other.

Tote (2/-)—Win, 25/3; places, 7/9, 3/9, 7/9. Won by fifteen lengths; four lengths, Russet fourth, Applaud last.

3.30—**EVESHAM THREE-YEAR-OLD HURDLE RACE** of 100 sovs. About 1 m. 7 f.

Mr. G. Laurence's b. g. PRINCE SALM, by Salmon Trout—St. Katharine, 10-7 T. Isaac 1

Mr. J. T. Burn's MIDDLETON HUNT, 10-2
D. Beeforth 2

Mr. F. Clark's LA TOUCHE, 10-2 ..R. Burford 3

Also ran—Sindhi (C. Ancil), Orsue (G. Pellerin), Inventor (K. Piggott), River Severn (J. Baxter), Bachelor's Hall (D. Morgan), Wandering Kiss (D. Jones). Off 3.33. (Winner trained by Laurence.)

Betting—7 to 4 agst. Sindhi, 4 to 1 PRINCE SALM, 9 to 2 Bachelor's Hall, 6 to 1 Middleton Hunt, 8 to 1 Orsue, 100 to 6 any other.

Tote (2/-)—Win, 15/3; places, 4/9, 4/3, 8/9. Won by four lengths; eight lengths, Orsue fourth, Wandering Kiss last.

TOTALISATOR DOUBLE (10/- stake)—Moorland View and Red Hillman—Win dividend £50 11/-; pool £899 10/-; 16 winning tickets.

WORK AT THE CURRAGH

THE CURRAGH, Tuesday.

A good deal of rain fell here yesterday and during the night. This morning was dull and damp, but a fair amount of work took place.

J. DAWSON sent Royal Band seven furlongs, and then gave him a sharpening up spin over a couple of flights of hurdles. Jorio came one mile at half-speed. Dawnar cantered a mile and a half. Shady Lane and Double On cantered a mile. Charming Prince covered a mile and three-quarters. Sherdoon led the yearlings over three furlongs. Mill Man and Kitty's Pet had healthy exercise.

DOYLE'S Anna's Pride galloped a mile. The yearlings cantered four furlongs.

FETHERSTONHAUGH'S Hy Spy, Bachelor's Gold, Shanter, Toprail, Pulcher, Kirkogue, Fenian and Hunkie Dorie were given bouts of cantering and trotting exercise.

PARKINSON'S Invernisk and Liscarney went one and a quarter miles, and had a bout of practice over fences. Cherry Pip, Stand Off, Fool's Paradise, Corofin, Silver Salt, Catalogue, Spiddle, and Irish Fun were employed on the flat.

SLOCOCK gave Glum Jess a bout of hurdling practice. Tryon cantered a mile and a quarter. The yearlings cantered three furlongs.

SELECTIONS FOR BALDOYLE.

Feltrim Hurdle—**Magar.**
Claremont Steeplechase—**Shack.**
Sutton Maiden Hurdle—**Madrigal.**
New Year Steeplechase—**Prince of Offaly.**
Corinthian Plate—**Silly.**
Novices' Steeplechase—**Invernisk.**

QUE TAL'S CHANCE

Jackal Should Repeat Winning Form in Victory 'Chase

NEW Year's Day is always keenly looked forward to by enthusiasts of National Hunt racing, as it starts the most interesting period of the jumping campaign. With bigger prize money offered, the best-class horses in training are attracted to the racecourse, thus assuring spirited racing, which people will always pay to see. From now on the racing will have considerable bearing on the big events at the National Hunt meetings at Cheltenham, Liverpool and elsewhere.

This year there is no opposition to the Manchester Meeting, where the Victory Steeplechase is the feature to-day. There are some good-class horses due to run. George Beeby, the Melton Mowbray trainer, originally had four horses entered, including the course specialist, Brienz. He has left in Montclair and Delaglace, both of whom run. The backer who can find the better of this pair may discover the winner.

Windermere Laddie, who will now have to carry top weight, surprised Tom Coulthwaite when he won a race over A similar distance at Leicester about a month ago at odds of 20 to 1 against. The horse was not considered to be at his best that day, but is at the top of his form now and well fancied. He has not been beaten in his last four races.

I think Tolvadden, last year's winner, has too much to do with 12st. He made no show in his first race this season and may not be ready. Jackal has a big chance, for he landed a gamble at Birmingham in particularly easy style. Among the horses behind him were Kellsboro' Jack and Tom Oliver.

Tom Walls runs his son's greatly-improved gelding, Dusky Troubadour, who did not put a foot wrong when he defeated Jovial Judge and thirteen others at Lingfield. If he does as well this time it will take a smart one to beat him. Kris Kingle has been well trained. On his form early last year Provocative has outstanding claims, though he has recently been inconspicuous in hurdle races.

The best of the others may be Gerry Wilson's mount, Cranford St. Andrew, who will not be troubled by the heavy going. My vote goes to

JACKAL.

Newmarket news is favourable to the chance of Jonker for the Club Maiden Plate. Though he will be making his first appearance in public over obstacles, he is reported to have shown smart form in his schooling gallops. His trainer, T. R. Leader, has a remarkable average of winners on this course.

DIOGENES

deserves a winning turn, for he has found one too good for him in his last three races. He should stay two miles, and I look to him to win.

I regard

DANCING STAR

as the best betting proposition in the January Steeplechase. As an easy winner at Haydock he appears to be well handicapped with only 11lb. above the minimum.

The weights for the Chorlton Hurdle were framed before

QUE TAL

ran second to Inglesant in a big field at Hurst Park. He is entitled to more weight on that form, and I make him a confident selection.

CHELTENHAM RESULTS

1.0—**WINCHCOMBE SELLING HANDICAP STEEPLECHASE** of 110 sovs. 2 m.

Mr. L. T. Lillingston's b. g. TOGARO, by Torlonia—Darkness, a. 12-0 Mr. Lillingston 1

Mrs. J. Peirse-Duncombe's CAMP BED, a. 12-2
E. C. Brown 2

Mr. C. A. Lister's LANDMEAD, 6, 11-5
T. Isaac 3

Also ran—Irish Knight II. (Mr. J. Dennistoun), Squeaker (W. Woodward), Cornafulla (Mr. C. V. Jackson), Village Boy (D. Morgan), Mr. Bonus (T. Crabb), Glen of Imaal (D. L. Jones). Off 1.2. (Winner trained by Lillingston.)

Betting—3 to 1 agst. Landmead, 5 to 1 each Camp Bed and Village Boy, 6 to 1 Glen of Imaal, 8 to 1 Cornafulla, 10 to 1 each TOGARO and Irish Knight II., 20 to 1 any other.

Tote (2/-)—Win 34/3; places, 5/-, 3/3, 2/9. Won by three lengths; four lengths, Village Boy was fourth and Cornafulla last.

The winner was bought in for 85 gns.

1.30—**TETBURY SELLING HURDLE RACE** of 100 sovs. 2 m. and a few yds.

Mr. E. G. Pease's b. g. SCOTCH HOUSE, by Arcade—Spinntrossie, 5, 10-0 .....W. Heavey 1

Mr. P. Donoghue's DUNCANSBAY, 5, 11-9
Mr. G. Burry 2

Mrs. Barrett's GALEN, 5, 12-0 .....W. Parvin 3

Also ran—Sea Light (Mr. G. Wood), Dinmer (Mr. H. Sharland), Crash Helmet (G. Wilson), Questus (K. Piggott), Koparu (J. Stanbridge), Seaway (Mr. B. Hobbs), Royal Ermine (G. Cannon). Off 1.31. (Winner trained by Pease.)

Betting—2 to 1 agst. Galen, 7 to 2 SCOTCH HOUSE, 5 to 1 Duncansbay, 7 to 1 Crash Helmet, 8 to 1 Koparu, 10 to 1 Dinmer, 100 to 6 any other.

Tote (2/-)—Win, 10/9; places, 2/9, 3/3, 2/6. Won by a head; one and a half lengths. Seaway was fourth and Koparu last.

The winner was bought in for 80 gns.

2.0—**STAYERS' HANDICAP STEEPLECHASE** of 300 sovs. 4 m.

Mr. A. F. Nicholson's b. g. MOORLAND VIEW, by Moorside II.—We'll See, a. 9-10
G. Wilson 1

Capt. R. M. Fanshawe's BROWN BROTHER, a. 10-11 .....Capt. Fanshawe 2

Mr. F. W. Dennis's D'EYNCOURT, a. 11-3
D. Jones 3

Also ran—Really True (Mr. F. Walwyn), Chuckles (F. Maxwell), The Boy in Blue (Mr. P. Vann), Ballybrack (Mr. R. Tweedie), Greek Girl (Capt. Little), Burglar (Mr. R. Stern), Graine d'Epinard (Mr. A. Hyde), Jack-of-All (J. Bissill), Warrior (Mr. W. Bissill). Off at 2.0. (Winner trained by Cockton.)

Betting—9 to 4 agst. The Boy in Blue, 6 to 1 Ballybrack, 7 to 1 each MOORLAND VIEW and Brown Brother, 8 to 1 D'Eyncourt, 10 to 1 each Really True, Chuckles and Burglar, 20 to 1 any other.

Tote (2/-)—Win, 16/6; places, 4/3, 5/3, 4/3. Won by four lengths; two lengths, Chuckles was fourth. Ballybrack was the only other to finish.

2.30—**LONG DISTANCE HANDICAP HURDLE RACE** of 100 sovs. 3 m.

Mrs. M. Ancil's gr. g. LITTLE STRANGER, by Son-in-Heir (dam by Jackdaw)—Front Gate, 4, 10-5 .....C. Ancil 1

Mr. J. T. C. Burn's FLAMBOROUGH, 6, 10-1
D. Beeforth 2

Mrs. J. de Selincourt's LAOS, 4, 11-4
J. Hamey 3

Also ran—Tapinois (G. Turner), Abbot's Grange (D. Jones), Ballyfox (G. Archibald), Captain Ginger (J. Baxter), Silver Grail (P. Lay), Fossil (Capt. Moseley), Tsarevitch (F. Gurney), Hiker (T. Isaac), Ground Swell (S. Ingham), Lancehead (H. Freeth), Tommy King (D. Morgan). Off at 2.32. (Winner trained by W. T. Ancil.)

Betting—5 to 1 agst. Hiker, 6 to 1 each Abbot's Glance, Ballyfox, Tsarevitch and Ground Swell, 7 to 1 LITTLE STRANGER, 10 to 1 each Tapinois and Laos, 100 to 6 any other.

Tote (2/-)—Win, 23/3; places, 7/3, 13/6, 9/6. Won by three lengths; same. Lancehead was fourth and Silver Grail last.

3.0—**LECKHAMPTON NOVICES' STEEPLECHASE** of 200 sovs. 2 m.

Lord Latymer's ch. g. RED HILLMAN, by Deflation—Galena, a. 11-2 .....P. Carey 1
Mrs. Rupert Craven's NO OTHER, a. 10-11
E. Williams 2

Lord Rosebery's MACAULAY, 4, 10-0 ..T. Elder 3

Also ran—Russet (D. Morgan), Kingsfurze (T. Carey), Applaud (Mr. G. Wood), Golden Kroon (J. Walsh), Mirmon (F. Knocklyon (Mr. Dennistoun), Paper Cap (J. Bissill), Ballydoon (Mr. R. Tweedie), Towton (G. Turner). Off 3.3. (Winner trained by F. Brown.)

Betting—3 to 1 agst. Russet, 7 to 2 each No Other and Paper Cap, 7 to 1 Golden Kroon, 8 to 1 each RED HILLMAN, Kingsfurze and Mirmon, 10 to 1 each Ballydoon and Applaud, 20 to 1 any other.

Tote (2/-)—Win, 25/3; places, 7/9, 3/9, 7/9. Won by fifteen lengths; four lengths, Russet fourth, Applaud last.

3.30—**EVESHAM THREE-YEAR-OLD HURDLE RACE** of 100 sovs. About 1 m. 7 f.

Mr. G. Laurence's b. g. PRINCE SALM, by Salmon Trout—St. Katharine, 10-7 T. Isaac 1

Mr. J. T. Burn's MIDDLETON HUNT, 10-2
D. Beeforth 2

Mr. F. Clark's LA TOUCHE, 10-2 ..R. Burford 3

Also ran—Sindhi (C. Ancil), Orsue (G. Pellerin), Inventor (K. Piggott), River Severn (J. Baxter), Bachelor's Hall (D. Morgan), Wandering Kiss (D. Jones). Off 3.33. (Winner trained by Laurence.)

Betting—7 to 4 agst. Sindhi, 4 to 1 PRINCE SALM, 9 to 2 Bachelor's Hall, 6 to 1 Middleton Hunt, 8 to 1 Orsue, 100 to 6 any other.

Tote (2/-)—Win, 15/3; places, 4/9, 4/3, 8/9. Won by four lengths; eight lengths, Orsue fourth, Wandering Kiss last.

TOTALISATOR DOUBLE (10/- stake)—Moorland View and Red Hillman—Win dividend £50 11/-; pool £899 10/-; 16 winning tickets.

LEOPARDSTOWN CLUB FEBRUARY MEETING, 1936.

SATURDAY, FEBRUARY 1st.

The following RACES CLOSE TO-DAY (WEDNESDAY), JANUARY 1st, with Mr. F. Harold Clarke, 9 Hume street, Dublin, C.2. Telegraphic Address—"Tuftcloth, Dublin."—

THE SILVERPARK MAIDEN STEEPLECHASE of 50 sovs. Two miles and about 175 yards.

THE STILLORGAN HANDICAP STEEPLECHASE of 50 sovs. Three miles and about 100 yards.

THE TOWER HURDLE RACE of 50 sovs. A handicap hurdle race. One mile and a half.

THE STAND MAIDEN HURDLE RACE of 50 sovs. One mile and a half.

THE CORINTHIAN FLAT RACE of 50 sovs. A flat race for horses four years old and upwards that have never won a race under any rules. Qualified riders. Two miles and about 75 yards.

THE LEOPARDSTOWN STEEPLECHASE of 200 sovs. (Closed.) —(Advt.)

BALDOYLE PROGRAMME

BIG FIELDS TO-DAY

Lucky Fool Expected to Carry Top Weight to Victory

Trains—
Amiens Street, 11.45 a.m., 12.20 p.m. (Special)

EVERYTHING points to a highly successful start of the new year's racing at Baldoyle this afternoon. The course is in capital order, and, with very satisfactory fields of runners for the various races, the sport should attain to a high standard of excellence.

Tote Double on Fourth and Fifth Races.

In the New Year's Steeplechase Lucky Fool will attempt the task of conceding weight to all his opponents, and, good horse as he is, should make a bold bid. Hy Spy, who will be in receipt of 2lb., has not been on a racecourse for a considerable time, but if at his best would come well into the reckoning. However, most danger to Lucky Fool will likely come from some of those lower down in the weights, such as Prince of Offaly, Nancy's Cottage and Miranda.

Madrigal was only narrowly beaten by Delay at Leopardstown, and, as the latter won again last Saturday, the form suggests that Mr. E. R. Purdon's filly holds an excellent chance of winning the Sutton Maiden Hurdle Race.

The tote double is on the fourth and fifth races. A new system of making investments comes into operation from to-day. Only the horse for the first race of the double need be named in the first instance, and if this horse wins the ticket will be exchanged for another when naming the second horse. Selections:—

Feltrim Hurdle—**Magar.**
Claremont Steeplechase—**Cheraboshina.**
Sutton Hurdle—**Madrigal.**
New Year Steeplechase—**Lucky Fool.**
Corinthian Plate—**Silly.**
Novices' Steeplechase—**Kilcash Cross.**

TOTE DOUBLE.
Lucky Fool and Silly.

1.15—**FELTRIM HURDLE RACE** of 50 sovs. Second 5 sovs., third 3 sovs. A handicap. 1½ m. Age st. lb.

PEACEFUL PRINCESS (7lb ex.) (Mr. E. Timmins) .....Ruttle a 12 8
SPEAKEASY II. (Mr. E. Delany) Owner a 12 7
ANNA'S PRIDE (Mr. E. Trainor) Mangan 5 12 5
KILDONAN'S HOPE (Mr. O. Fitzpatrick) Owner 5 12 0
MAGAR (Mr. J. P. O'Donnell) ...Quinlan 6 11 7
BREAGAN (Miss R. M'Cormack) T. R. M'Keever a 10 12
DOONEY ROCK (Mr. W. J. Kelly) Owner 4 10 3
MOLESKIN JOE (Mr. D. Malone) Owner 5 10 10
STRANDED (Mr. D. Murray) .....Owner 5 10 8
STAND OFF (Mr. J. J. Parkinson) Owner a 10 4

Above are declared runners.

03 SPEAKEASY II. Carried 12-0 when beaten 4l., 2l. by Kyra (10-1) and Glass Tor (10-1) Baldoyle March (1½m. hurdles). Kildonan's Hope (10-9) was unplaced.

*22 ANNE'S PRIDE. Carried 10-8 when beaten 20l. by Irish Fun (11-3) Baldoyle March (1½m. hurdles). Stranded (10-7) was sixth of 14. Carried 10-7 when beaten 4l. by Stranded (10-2) Baldoyle Feb. (1½m. hurdles). Peaceful Princess (11-0) was ninth of 16.

11 PEACEFUL PRINCESS. Carried 12-2 when winning 3l., 1½l. from Gaelic Game (11-1) and Magar (11-3) Leopardstown Dec. 26 (1½m. hurdles). Carried 11-2 when winning 1½l., 2½l. from Magnum II. (10-11) and Greek Scholar (9-9) Leopardstown Nov. (1½m. hurdles). Stranded (10-5) was unplaced.

10 KILDONAN'S HOPE. Carried 11-9 when, with Stand Off (10-2), unplaced to Lady Barney (11-2) Leopardstown Dec. 28 (2m. 175 yds. hurdles). Carried 10-4 when winning neck, 1½l. from Baby Leroy (10-13) and Gaelic Game (10-12) Curragh Oct. (1½m. hurdles).

03 MAGAR. See Peaceful Princess.

00 BREAGAN. Unplaced with 10-0 to Magnum II. (10-6) Dundalk Sept. (2m. 200 yds. 'chase).

0 MOLESKIN JOE. Carried 10-3 when fifth of 7 to Kyrat (10-6) Naas Jan., 1935 (1½m. hurdles).

00 STRANDED. See Peaceful Princess and Anna's Pride.

00 STAND OFF. See Kildonan's Hope.

1.40—**CLAREMONT STEEPLECHASE** of 50 sovs. Second 5 sovs., third 3 sovs. A handicap. About 2 m. 1 f. and 70 yds. Age st. lb.

HURDY GURDY MAN (Mr. W. P. Hanly) .....Owner a 12 7
KILDONAN'S HOPE (Mr. O. Fitzpatrick) Owner 5 12 0
CHERABOSHINA (7lb ex.) (Mrs. R. H. Walker) .....Walker a 11 9
ARMOURED PRINCE (Mr. H. I. Ussher) Owner a 11 4
MAGNUM II. (Mr. E. Delany) ...Owner a 10 10
ARDANEW (Mr. H. T. de Vere Clifton) Taaffe a 10 7
SHACK (Mr. W. W. Ashe) .....Owner a 10 0
TEAM WORK (Mr. A. Morrow) ...Owner a 9 10
CULTRUMER (Mr. P. J. Leonard) Leonard, jun. a 9 8
BEN EIDER (the late Mr. Jos Fox) Private a 9 7

Above are declared runners.

10 HURDY GURDY MAN. See Claremont 'Chase.

10 WATER GIPSY. Fell at Naas Oct. Carried 12-0 when winning distance from Croix d'Or (10-7) Listowel Sept. (3m. 'chase).

01 LADY BARNEY. Carried 11-2 when winning 2½l., 1½l. from Puckaboo (11-0) and Greek Scholar (9-11) Leopardstown Dec. 28 (2m. 75yds. hurdles).

40 ARDANEW. See Claremont 'Chase. See Hy Spy.

32 WESTERN NYASA. Carried 10-9 when beaten 10l. by Shanty (11-1) Leopardstown Dec. 26 (2m. 75yds. flat). Carried 11-2 when beaten 12l., 6l. by Lucky Fool (12-1) and Bloodshot (10-6) Baldoyle Sept. (3m. 'chase).

10 BLOODSHOT. See Lucky Fool and Western Nyasa. Carried 10-7 when winning 4l., 3l., from Nancy's Cottage (9-11) and Shady Toi (11-11), Limerick Oct. (3m. 'chase).

14 NANCY'S COTTAGE. Carried 10-1 when fourth of 7 to Alphonso (10-13), Leopardstown Dec. 26 (3m. 100 yds. 'chase). Pucka Shikari (10-1) was behind. Carried 10-0 when winning 4l., 3l., from Flying Rose (12-7) and Vain Mohacz (10-0), Leopardstown Nov. (3m. 100 yds. 'chase). Miranda (9-10) was unplaced. See Bloodshot and Lucky Fool.

13 PRINCE OF OFFALY. See Lucky Fool. Carried 10-5 when winning 4l., 14l., from Sicklebar (11-4) and Jaquette (11-4), Leopardstown Oct. (2m. 175 yds. 'chase).

0 PUCKA SHIKARI. See Nancy's Cottage.

30 MIRANDA. See Nancy's Cottage.

2.55—**CORINTHIAN PLATE** of 50 sovs. Second 5 sovs., third 3 sovs. A flat race for horses four years old and upwards that have not won a race value 50 sovs. About 2 m. 1 f. and 14 yds. (7 f. Post). Age st. lb.

SEVILLA (Mr. B. Kerr).....Lenehan 5 12 1
SILLY (Mr. W. Kennedy).....Perry a 11 7
CAHERPEAK (Miss M. Staunton) Mangan 4 11 3
KNIGHT O' LONDON (Mr. W. Bwan) Ruttle 4 10 12
FOOL'S PARADISE (Mr J. J. Parkinson) Owner 4 10 12
FLYING OJO (Mr. J. P. Hogan) Owner 5 10 9
NAUGHTY SCRAP (Mr. Jos. Cleary) Owner 6 10 7
YELLOWNANNY (Mr. E. Delany) Owner a 10 7
CAROLINA MOON (Mr. W. W. Ashe) Owner 4 10 2
JENA (Mr. J. J. Lynch).....Owner 4 10 2

Above are declared runners.

0 SEVILLA. See Fool's Paradise. Unplaced with 7-3 to Battle Up (7-6), Naas Nov. (1¼m.).

00 SILLY. Carried 11-10 when fifth of 11 to Bachelor's Tax (10-12), Limerick Dec. (1¼m. hurdles).

00 CAHERPEAK. Unplaced with 7-3 to Golden Rock (8-8), Curragh Oct. (1m. 6f.).

42 KNIGHT O' LONDON. Carried 8-3 when beaten 2l. by Prudent Toi (8-3), Galway (2m.).

04 FOOL'S PARADISE. Carried 10-2 when fourth of 11 to Delay (10-7), Leopardstown Dec. 26 (1¼m. hurdles). Sevilla (11-7) was behind.

00 NAUGHTY SCRAP. Unplaced with 10-7 to Lucky Fool (11-5), Dundalk May (2m. 200 yds. 'chase).

02 CAROLINA MOON. Carried 10-9 when beaten neck by Puckaboo (11-4), Leopardstown Nov. (2m.).

03 JENA. Carried 8-7 when beaten 2l., 14l., by Irish Broadcast (8-12) and Radiant Rowley (8-12), Navan June (5f.).

3.20—**NOVICES' STEEPLECHASE** of 50 sovs. Second 5 sovs., thir' 3 sovs. For maidens. About 2 m. 1 f. and 70 yds. Age. st. lb.

BOOKIE'S SISTER (Mr. S. Cope (jun.) P. Prendergast 6 12 0
LORO (Lord Fingall) .....Bell 6 12 0
SILVER KISH (Col. L. Hayes)...Private a 12 0
SAILOR KING (Mr. M. Healy)...Private a 12 0
DRUMCONRATH (Mr. P. P. McNamara) Private a 12 0
KILCASH CROSS (Mr Villiers Morton) Perry 6 12 0
PUKKEROO (Mr. J. A. Mangan) Owner a 12 0
SHEELA RAY (Mr. J. J. Parkinson) Owner 6 12 0
COOLNAHAY (Mr. A. Willis) C. Brabazon a 12 0
BATTLING LADY (Mr. T. O'Roarke) Owner 5 11 7
MAID OF BRANDON (Mr. T. J. Taaffe) Owner 5 11 7
GOLDEN STAR. (Mr. W. Ronald-son) Private 6 11 7
INVERNISK (Mr. A. Barry)...Parkinson 5 11 7
LISCARNEY (Mr. T. M'Donogh) Parkinson 4 10 7

Above are declared runners.

0 LORO. Carried 9-9 when, with Invernisk (9-9), unplaced to Little Ant (10-10), Leopardstown Nov. (3m. 100 yds. 'chase).

04 KILCASH CROSS. Carried 10-7 when fourth of 12 to Sardis (10-7), Limerick Dec. (2m. 200 yds. 'chase).

0 PUKKEROO. Unplaced with 11-7 to Brown John (11-7), Leopardstown Dec. 28 (2m. 75 yds. flat).

0 SHEELA RAY. Fell in 'chase won by Bryan O'Linn at Leopardstown Dec. 28.

40 COOLNAHAY. Fell in 'chase won by Bryan O'Linn at Leopardstown Dec. 28.

0 BATTLING LADY. Unplaced with 10-13 to Delay (10-7), Leopardstown Dec. 26 (1¼m. hurdles).

0 GOLDEN STAR. Unplaced with 11-5 to Peaceful Princess (11-2), Leopardstown Nov. (1¼m. hurdles).

30 INVERNISK. See Lobo. Carried 9-9 when beaten 1l., 6l., by Triple Alliance (11-7) and Anchor Man (11-7), Mullingar June (2m. 'chase).

VISIT THE BUTTERY
AT THE
ROYAL HIBERNIAN HOTEL.
—(Advt.)

RIDING Breeches in cavalry twills and Bedford cords. Hunting Shirts to measure in sporting checks; Hunting Stocks in linen piqué and best Oxford; cashmere and foulard silk Sporting Stocks and Squares.—SEALES, 27 WESTMORELAND STREET, DUBLIN.—(Advt.)

MANCHESTER PROGRAMME

1.0—**JANUARY HANDICAP STEEPLECHASE** of 100 sovs. 2 m. Age. st. lb.

MONTCLAIR (Mr. P. Beatty).....Beeby a 12 7
DRINWOOD (Lt.-Col. R. W. Tweedie) Wight a 12 3
JACK GRANGE (Sir Alfred McAlpine) Barthropp a 11 13
THE SPIDER (Mr. P. Herbert) Pendarves a 11 13
KINSHIP (Mr. James V. Rank)...Evans a 11 9
WILD LANCER (7lb. ex.) (Capt. J. W. Bridges) .....I. Anthony a 11 6
HARONGRAH (Mr. G. Beeby).....Beeby a 11 6
FANCY DRESS (Mr. E. S. T. Johnson) E. Johnson 6 11 5
BELL BOY (Mr F. Norie-Miller) McGuigan 6 11 3
MINTO CRAG (Mrs. A. E. Phillips) Bissill a 11 2
BALLYWOOD (Mr. A. Hall Watt) Hall Watt 5 11 0
ANNOUNCER (Mr. R. Renton)...Shedden a 10 12
ERNEST (Col. R. Fenwick-Palmer) F. Palmer a 10 12
DANCING STAR (Mr. E. L. Hosking) Private a 10 11
MERRY ANDREW (Mr. E. C. Paget) Paget a 10 11
DONE AGAIN (Mr. W. E. Greenwood) H. Harrison a 10 9
TEDDIE G. (Miss E. A. Fawcett)...Private a 10 9
RICHBOROUGH (Mr. J. A. C. Lilley) D. Young a 10 7
BALLYMURPHY (Mr. T. Webb) ...Webb a 10 5
BRUCE BERTRAM (Mr. J. Reardon) J. Reardon 5 10 5
DAGGERDALE (Mr. E. S. Waring) A. Blake a 10 4
GOLD AMULET (Mr. A. M. Ainslie) Wight a 10 4
MARTELLO (Mr. H. Dyke Dennis) P. Dennis a 10 4
FORELAND (Mr. T. Emberlin) J. Hall a 10 0
DRUMCROW (Lady Lindsay)...Private a 10 1
WARBINE (Lady Lindsay).....Private 5 10 0
LORD ARCHIE (Maj. W. Hillas) .....Cockburn 5 10 0

Form.	Probable Starters and Jockeys.	Betting Forecast.
130	MONTCLAIR ..... J. Moloney	100/6
000	FANCY DRESS ..... R. Edgeley	100/6
213	BELL BOY ..... J. Lynn	7/1
303	MINTO CRAG ..... J. Bissill	3/1
332	RALLYWOOD ..... G. Hamilton	7/2
123	ANNOUNCER	10/1
041	DANCING STAR ..... T. Isaac	5/1
031	MERRY ANDREW ..... Owner	8/1
000	DONE AGAIN ..... G. Owen	100/6
111	TEDDIE G. ..... R. Chadwick	10/1
020	RICHBOROUGH	100/6
110	BALLYMURPHY	100/6
103	BRUCE BERTRAM	100/8
000	DAGGERDALE ..... H. Millar	100/6
031	GOLD AMULET ..... Capt. Little	100/6
410	MARTELLO	100/6
000	FORELAND ..... J. Ward	100/6
000	DRUMCROW ..... W. Parvin	100/6
	or	
030	WARBINE ..... W. Parvin	100/6
000	LORD ARCHIE ..... A. Waudby	100/6

1.30—**CASTLE SELLING HANDICAP HURDLE RACE** of 100 sovs. 2 m. Age. st. lb.

LOVERS' WALK (Mr. James V. Rank) Evans 6 12 7
RIVERHOLME (Lady Delamere) Barthropp a 12 1
GOWAN LODGE (Mr. G. P. Parry) Dutton a 11 10
LOVELACE (Mr. W. G. Cooper) T. Hall a 11 10
HASHASHIN (Mr. G. Dodd) ..... Boyd a 11 9
DESERT SHEIK (Mr. W. Carr) ..... Carr a 11 7
KING OF JAZZ (Mr. A. Hall Watt) Hall Watt a 11 7
ROYAL GREY (Capt. E. L. Wheelwright) Rose a 11 7
STOIC (Mr. A. Marsh) ..... Lyde 5 11 6
STAINLESS (Mr. T. L. Parke) ..... Lyde 5 11 5
WARDRESS (Mr. R. R. Poskitt) T. Hall 6 11 4
ALTESSE (Mr. C. R. Taylor) Coulthwaite 6 11 3
BAYPORT (Mr. W. Webster) Seymour a 11 2
UP RIVERS (Mr. G. A. Burton) Dutton 5 11 2
ARARA (Mr. F. Whitehead) ... Poulton a 11 1
PHILIP'S FANCY (7lb. ex.) (Mr. F. More O'Ferrall) ...R. More O'Ferrall a 11 1
GRINGALET (Mr. E. C. Paget) Paget a 11 13
WHITE BRIDGE (Capt. W. R. West) J. Hall a 11 12
MARTIN BARBER (Mr. H. P. Bell) Lyde a 11 11
HALF AND HALF (Mr. A. Blake) A. Blake a 11 11
ANGEL PAVEMENT (Mr. R. Blake) Shedden a 11 7
QUERIST (Mr. H. E. Whiteman) H. Whiteman a 11 6
BEECH DALE (Mr. D. Brown) Private a 11 3
PARNELL (Brig. C. A. Heydeman) Bissill a 11 3
LODGER (Mr. A. C. Johnson) Easterby a 10 12
ATHASSEL (Mr. F. E. Peek) ...Duffy a 10 11
DARK LADY (Maj. W. Newland Hillas) Cockburn 6 10 11
SILVER PARK (Mr. B. H. Mytton) Mytton a 10 9
SPION TOR (Mr. G. Dixon) ...G. Dixon a 10 0

Above are declared runners.

Form.	Probable Starters and Jockeys.	Betting Forecast.
031	GRINGALET ..... Owner	9/2
043	MARTIN BARBER ..... G Archibald	7/2
004	HALF AND HALF ..... H. Millar	5/2
401	ANGEL PAVEMENT ..... H. Millar	5/2
003	FLOWER FISH ..... J. Hamey	7/1
02	QUERIST ..... Mr. A. B. Mildmay	100/8
040	ATHASSEL ..... P. Dennis	6 10 4
020	DARK LADY ..... A. Waudby	100/8
004	SPION TOR ..... J. Cooke	100/8

3.0—**CHORLTON HANDICAP HURDLE RACE** of 100 sovs. 2 m. Age st. lb.

ASHDROP (Mr. A. F. Thompson) Private 6 12 7
KING'S WARDEN (Mr. W. H. Thor

CRICKET

BOWLERS' HARVEST AT CALCUTTA

TWO INNINGS FINISHED IN A DAY

CALCUTTA, Tuesday.

C. G. Macartney and R. K. Oxenham, who took five for 17 and five for 7, respectively, skittled the India XI. out for 48 in the second Test match here to-day. J. Ryder, the Australian captain, won the toss, and put the Indians in on a wicket made tricky by overnight rain and a strong morning sun. S. Wazir Ali, who last week made a brilliant 268 not out against the Viceroy's XI., made only 20, and that was the top score. Amar Nath, who also made a magnificent 168 not out against the Viceroy's team, was out for a "duck."

Macartney carried off the bowling honours, and he took five of the first six wickets. Actually he was responsible for the dismissal of the first six batsmen, because he caught the sixth, Major C. K. Naidu, the Indian captain, off Oxenham.

The Australians also found runs hard to get. Mohammed Nissar bowled Wendel Bill at 22 and had Morrisby caught at 28. Then, at 62, a wonderful catch by Major C. K. Naidu, who rolled over and over after taking the ball with one hand at point, disposed of the Australian captain, Ryder. When Bryant was caught at the wicket off Mohammed Nissar's bowling the latter had taken three for 20. At tea the score was 72 for four.

The Australians themselves collapsed in remarkable fashion after the interval, and were all out for 99, their last six wickets falling for the addition of only 29 runs. Macartney was the only one of the last six to reach double figures. Mohammed Nissar came out with the splendid figures of six for 35, and Baoa Jilani took three for 23. Score:—

INDIA XI.—First Innings.

S. Wazir Ali c Ellis b Macartney	20
Mushtaq Ali st Ellis b Macartney	13
Amar Nath c Ryder b Macartney	0
Major C. K. Naidu c. Macartney b Oxenham	5
Mohammed Hussain st Ellis b Macartney	0
Vijaya of Patiala c Major b Macartney	1
C. S. Naidu c Hendry b Oxenham	0
Baoa Jilani c Ryder b Oxenham	3
Abdul Aziz not out	0
Mohammed Nissar c and b Oxenham	0
Shaha Buddin c Ryder b. Oxenham	0
Extras	6
Total	48

AUSTRALIAN XI.—First Innings.

O. Wendel Bill b Mohammed Nissar	16
F. Bryant c Abdul Aziz b Mohammed Nissar	29
R. C. Morrisby c C. K. Naidu b Mohammed Nissar	0
J. Ryder c C. K. Naidu b Baoa Jilani	7
H. L. Hendry b Mohammed Nissar	4
C. G. Macartney c. C. S. Naidu b Baoa Jilani	11
L. Nagel run out	0
R. K. Oxenham b Mohammed Nissar	2
J. E. Ellis not out	9
F. Mair lbw b Baoa Jilani	6
T. B. Leather b Mohammed Nissar	15
Extras	4
Total	99

M.C.C. OUTPLAY OTAGO

DUNEDIN, Tuesday.

Brilliant batting and bowling by the M.C.C. overwhelmed Otago on the first day of their three-day match here to-day. Although batting first on a perfect wicket Otago were all out for 78, and at the close of play the tourists were 307 for 3. Denis Smith and Parks put on 239 for the first wicket. For Otago, A. Knight, one of the opening batsmen, was the only one to show anything like confidence against the accurate bowling of Parks. The best English bowler of the day was Parks, who captured the wickets of three of the best men for 26. Read took 3 for 39 and Sims 3 for 11. Scores:—

OTAGO—First Innings.

C. R. Saxton b Parks	1
A. Knight c Griffith b Read	35
F. Kerr b Parks	4
C. J. Elmes b Read	4
C. G. Kavanagh c Barber b Parks	2
R. O. Talbot c Mitchell-Innes b Read	0
K. F. Uttley b Sims	7
D. Smith lbw b Sims	0
P. Toomey run out	2
J. A. Dunning lbw b Sims	15
G. R. Dickinson not out	6
Extras	2
Total	78

M.C.C.—First Innings.

Smith c Uttley b Smith	165
Parks b Dunning	103
Barber lbw b Dunning	0
Hardstaff not out	19
N. S. Mitchell-Innes not out	9
Extras	11
Total (for 3 wickets)	307

RUGBY FOOTBALL

WELSH HOOKER'S GRAVE INJURY

The Welsh Rugby Union, at their meeting at Cardiff yesterday, received a report concerning injuries sustained by D. J. Tarr, the Swansea and Royal Navy forward, in the match between Wales and New Zealand at Cardiff on December 21. The report stated that three specialists had examined Tarr, and found that he had sustained a fracture and dislocation of a vertebra in the neck. The trouble had been reduced, and with care and patience in continuing treatment satisfactory results would ensue.

BLACKROCK COLLEGE F.C.

General practice at Williamstown to-morrow at 7.30 p.m. All members requested to attend.

TO-DAY'S FIXTURES

Wanderers Senior Schoolboys v. Belvedere, Ballymun road, 2.30.

Wanderers Junior Schoolboys v. C.Y.M.S. St. Mary's, Terenure, 2.30.

Wanderers Senior Schoolboys—Grey; Odlum, Maddock, Roantree, Hemingway; Rooke, Ryan; Haig, Jameson, D'Arcy, Griffith, Holland, Thomson, Fox, White.

Wanderers Junior Schoolboys—Bestic (G.); Rutherford, Jermyn, Higgins, Allen; Adams, Lilburn; Martin, Hamilton, Woods, Vard, Cole, Laurie, Griffin (A.), Booker.

Players please note change of ground from Lansdowne road to St. Mary's, Terenure.

GAELIC GAMES

AN INTERESTING STAGE

Cavan and Limerick Not Yet Out of the Wood

BY PAT'O.

CAVAN footballers and Limerick hurlers, though unbeaten, are by no means secure in their positions. Both have heavy matches in front, and so close were the games in the fifth rounds that half-a-dozen counties threaten danger. I look forward to surprise results when the competitions are resumed.

It was by slender margins only that Cavan snatched late victories from Tipperary and Kildare when away from home, and the champions travel to meet Louth in the sixth round. Louth are a very speedy lot of neat footballers, who are familiar with Cavan's style. Should Boyle, Callan, Coyle and McCluskey strike their best form up through the centre Cavan should be fully extended. Yet Cavan should win here, as their work is more robust and their balanced attack more resourceful, with Blessing and McGee playing at the top of their form.

Cavan are lucky in having the Connaught finalists—Mayo and Galway—as visitors at Breffni Park, where every slope and angle is familiar to Smith's fifteen. They will meet the stoutest opposition from Mayo, who should have added to their points at Galway's expense at Ballinrobe. Mayo (holders of the League honours) played only two had matches through the whole of 1935. That was when they were reputed at their best against Kildare in the championship semi-final and when they sent a weak side to Croke Park against Dublin, who were the first to beat them.

MAYO HOT ON THE TRAIL

Mayo are still hot on the League trail. They played very attractive football in their match against Kildare. With Courell, Moclair and Munnelly playing into each others' hands, Mayo have the "brainiest" line of forwards in the game, and they will be well served by Carney, Kenny and Ormsby. The winners of Cavan v. Mayo should win the League, and Cavan have the added incentive of an intensely organised American tour in May.

Limerick have to meet Kilkenny and Galway at Limerick, and they travel to play Dublin and Cork. Galway are the springing team of the League. Playing well when losing to Kilkenny in the opening round, the Connaught champions had very convincing wins over Dublin, Laoighis, Clare and Waterford. Their second half is more severe, with Tipperary, Cork and Limerick to be challenged. Cork are the mystery team of the League. With little change in *personnel*, they have been most inconsistent. Flashing up a big score against Clare in the Munster championship, Cork made an inglorious exit against Limerick at Thurles. Yet, after Kilkenny won the All-Ireland final, Cork soundly defeated them at Nowlan Park in the first round of the League.

They were less convincing against Laoighis (home), and, when an easy victory was expected at the Mardyke, Cork were run off their feet by Clare's young side in a storm of wind and rain—conditions which have found weak spots in Cork's armour on many vital occasions.

It may well be that the decisive game in the League will be played in Cork when Limerick visit them in March. The 1934 champions are looking forward to the big Transatlantic adventure, and I think they will make the voyage with the League trophies in their safe possession. Six high-class hurlers are available from their winning junior side to fill the places of Cregan, Howard, Cross and M. Ryan, who have passed their best hurling years.

COURSING

KILMORE (NENAGH)

The draw for the Kilmore and Silvermines Meeting at Capparse to-day is:—

CAPPARSE STAKES (11)—Mr. P. Quinlan's Roland Prince agst. Mr. D. Ryan's Royal Display; Mr. M. Hassey's Heather Haven agst. Mr. E. McGrath's Ballylanders Courier; Mr. Gough's Bonny Tom agst. Mr. W. Quirke's Warrior Bard; Mr. H. Torpey's Tipsy Jenny agst. Mr. P. Dwyer's Guidless Gift; Mr. D. O'Neill's Labiatal agst. Miss McGrath's Lighter Fees; Mr. M. Kennedy's Castlesheela a bye.

BALLYPHILIP STAKES (8 all-ages)—Miss L. O'Meara's Fiolar Mhumain agst. Mr. M. Nolan's Deeside Rover; Mr. P. Butler's Pop Off Kid agst. Mr. F. K. Tubridy's Peasta Beg; Mr. J. Moloney's Cloudy Vision agst. Mr. M. Nolan's Rustling Eagle; Mr. J. Barry's Simlax agst. Mr. J. Kennedy's White Betty.

SILVERMINES STAKES (15 two-course all-ages)—Mr. M. Quinn's First Nobleman agst. Mr. R. Enright's Blue Rabbit; Mr. J. Kinane's Pilot Blue agst. Mr. M. Hassey's Heather Horatio; Mr. P. Kennedy's Hard Head agst. Miss N. Gardiner's Goose Grease; Mr. P. Capli's Ciamaltha Rover agst. Mr. Sheehan's Kilmaive; Miss M. Strumble's Silva agst. Mr. R. Ryan's Gaolsmills Paddy; Mr. H. Torpey's Twilight Again agst. Mrs. McGann's Monivea Judy; Mr. P. O'Brien's Peggie's Chum agst. Mr. J. J. Cleary's Ollatrim Lass; Miss M. Hennessey's Hardy Nag a bye.

KILMORE STAKES (14 one-course all-ages)—Mr. M. Hayes's Meadow Breeze agst. Mr. Gough's Bold Tom; Mr. M. Hynes's Go Hard agst. Mr. P. Capli's Oakvale Laddie; Mr. P. Ryan's Lawyer's Decision agst. Mr. D. Lee's Dick the Miller; Mr. M. Hassey's Heather Half Caste agst. Mr. M. Bowles's Toher Abu; Mr. P. Ryan's Lawyer's Defence agst. Miss M. Nolan's Fleeting Joe; Mr. D. Egan's Elegant Lady agst. Mr. J. Kinane's Pilot Lady; Miss J. Kennedy's Lacken Johanna agst. Miss Hennessey's Hardy Joan.

MEMBERS' STAKES (16 two-course all-ages)—Mr. J. Meagher's Lion's Cub agst. Mr. P. Hackett's Reamartin Speed; Mr. M. Grey's Tour Roads Loafer agst. Miss K. Hynes's Fawnlough Pride; Messrs. Sheahan and Ryan's Jubilant Recruit agst. Mr. P. McLoughney's Nenagh News; Mr. M. Hayes's Meadow Bounder agst. Mr. P. Forde's Keen Mower; Mr. T. Clerihan's Gladious agst. Mr. James Delahunty's Merenda; Mr. M. O'Flynn's Old Fly agst. Mr. P. Hynes's Mount Island Lass; Mr. J. Bourke's Nice Bee agst. Mr. P. Cooney's Roving Nag; Mr. M. O'Gorman's Bingly Lady agst. Mr. O'Brien's Bessie Duv.

CROHANE

The following is the draw for Crohane and Killenaule to-morrow. First brace in slips at 11 o'clock:—

MEMBERS' STAKE No. 1 (16 all-ages)—Mr. P. Molloy's Mill Rover v. Mrs. O'Gorman's Our Bob; Mr. B. Vaughan's Ventre a Terre v. Mr. J. Kelly's King Koke; Mr. J. Maher's Shangarrah Hyse v. Mrs. Quinn's Tipperary; Mr. M. Logney's Fintrahegy Boy v. Mr. P. Brett's Bronze Plate; Mr. W. Quinn's Querulous Queen v. ——; Mr. J. McCarthy's Ballingarry Lady v. Mr. E. Hodgins' Humming Polly; Mr. E. Hodgins' Hardnott Pass v. Mr. P. Kennedy's Keys Paying; Mr. M. Harney's Missing Lass v. Mr. J. Britton's Bread Winner.

CROHANE STAKE (10 all-ages)—Mr. A. Fitzgerald's Fleeting Gallant v. Mrs. Power's Kilmogranny Swell; Mr. T. A. Morris's Man-o'-War v. Mr. S. King's Boys in Blue; Mr. M. Dwyer's Dovecote v. Mr. P. Jacob's Royal K.; Mr. D. Brett's Brown Stockings v. Mr. J. H. Curran's Captive Princess; Mr. M. J. Corcoran's Clodhia Cream v. Miss E. Curry's Campanula.

TRIAL STAKE (14 dog puppies)—Mr. P. Murphy's Miller's Castle v. Mr. P. J. Henehan's Shean's Street; Mr. W. Brett's Breakaway v. Mr. J. Carroll's Seamus Mi; Mr. Moloney's Model Messenger v. Mr. T. Healy's Carlow's Hope; Mrs. O'Keeffe's Russian Envoy v. Mr. J. Flannigan's Ballyvaden Boy; Mr. W. Walsh's Wily Counsellor v. Mr. J. Flynn's Whole Moon; Mr. P. Maher's Yankee Gow v. Mr. R. Walsh's Suirside Lad; Messrs. Waller and Murphy's Wandering Moments v. Mr. S. King's Golden Privet.

MEMBERS' STKE No. 2 (16 all-ages)—Mr. T. A. Morris's Marshal Law v. Mr. K. Sheehy's Shamrock Rover; Mr. P. J. Henehan's Sheamus Unckle v. Mr. T. Walsh's Wood Pulp; Miss D. Pierce's Patent Patch v. Mr. M. J. O'Donnell's Owner's Draw; Mr. M. Walsh's Will Mikel v. Messrs. Carroll and O'Doherty's Dorothy D.O.D.; Mrs. N. Slattery's Sun Rose v. Mr. M. Ryall's Burnchuck Kiln; Mr. M. Stokes' Smart Matron v. Mr. M. Rowe's Killown Breeze; Miss K. Brett's Bright Moonshine v. Mr. M. Butler's Queen of Ballingarry; Miss N. Costelloe's Egg Balance v. Mr. M. Moloney's Queen of Ballyboy.

TRIAL STAKES (16 bitch puppies)—Mr. T. B. O'Connell's Raheen Wood v. Mr. J. M. Logney's Belle of Moon; Mr. J. Corcoran's Carmen Chirr v. Mr. P. J. Henehan's Shean's Stop; Mr. M. Britton's Bouncing Ball v. Mr. J. J. Codd's Faria; Mr. M. Walshe's Dell Places v. Mr. P. J. Coady's Chaddie's Orb; Mr. P. Gorman's Glorious Heart v. Mr. M. Maher's Rathcoole Swell; Mr. D. O'Ryan's Dee Lamb v. Mr. O'Keeffe's Eskimo Nell; Mr. P. J. Henehan's Shean's Well v. Mr. A. Finegan's Floesadow; Messrs. Walsh and Corbett's Parisian Flame v. Mr. T. Leahy's Left Blooming Alone.

BANDON

The draw for to-day is:—

TRIAL STAKES (16 dog puppies)—Mr. Kelleher's Keen Robin v. Mr. Cox's Prisoner of Ceylon; Mr. Riordan's Limber Reynoldstown v. Mr. Walsh's Coburg Lad; Mr. Kingston's Greenmount Dick v. Mr. O'Leary's Lachineen; Mr. Lucey's Shanaholter v. Mr. Howard's Watch 'Em Go; Mr. Collins's Creamery Border Again v. Mr. Long's Cabirmore News; Mr. Sweetman's Juffie Again v. Mr. Levis's Calicragh Lad; Mr. Hegarty's Red Dee v. Mr. O'Brien's Ocean Bofsterous; Mr. Williams's Muskerry Hero v. Mr. Shipsey's Munster Vale.

TRIAL STAKES (10 bitch puppies)—Mr. O'Neill's Record On v. Mr. Smith's Silvery Shore; Mr. Buttimore's Fairy Mist v. Mr. Dunning's Dunnery Lad; Mr. O'Sullivan's Philomena's Favourite v. Mr. Woods's Lizard Again; Mr. Keating's Stockwell Belle v. Mr. O'Brien's Any Road v. Mr. O'Leary's Cook Street v. Mr. Kelleher's Keel Ruby.

CASTLE BERNARD STAKES (7 all-ages)—Mr. Walsh's Bucail Breevo v. Mr. Neville's Silver Sweeper; Mr. O'Hara's Harvest Moon v. Mr. Lynch's Herring Fleet; Mr. Coakley's Here Rose v. Mr. Cotter's Glittering Guide; Mr. Duggan's Kilnaglory Star, a bye.

CAREY'S CROSS INTER-CLUB STAKES (16 one-course all-ages)—Mr. Kelleher's Pork Brawn v. Mr. Fleming's Easter Victory; Mr. O'Sullivan's Newtown Hero v. Mr. Crowley's Billy's Bluff; Mr. Barry's Bishop Wall v. Mr. Murray's Bandon Eagle; Mr. O'Callaghan's King Corney v. Mr. O'Mahoney's Cutlerstown; Mr. Harnedy's Bros. Hope v. Mr. Deasy's Capt. Bluepin; Mr. O'Shea's Wily Log v. Mr. O'Riordan's Megs Tranquil; Mr. Buhrhill's Mayes Queen v. Mr. Woods's Comely Guide; Mr. Coughlan's Easy Annie v. Mr. Begley's Carbery Rose.

DUFFER STAKES (for 8 two-course) — Mr. Welply's Marengo v. Mr. Cox's Lord Byron; Mr. Wally's Sweep All v. Mr. O'Driscoll's Carrigroe Port; Mr. Riordan's Merry Cuckoo v. Mr. O'Leary's Main Street Hope; Mr. O'Leary's Gortdolia Lass v. Mr. Hayes's Hawthorn Beauty.

EAST DONEGAL—TO-MORROW

BORDER STAKES (12).—Mr. H. Canning's Black Silver v. Mr. F. M. Houston's Rover's Pride; Mr. R. Willman's Beech Willow v. Mr. S. Hillard's Doubtful R.; Mr. P. J. Gallagher's Clocanleat Abu v. Mr. J. H. Doherty's Inler Dick; Miss P. Hanratty's Hermit's Hut v. Mr. J. Gillespie's Honey Never; Mr. J. Kelly's Brinfield v. Mr. F. Donagher's Black Northern; Mr. J. McNamee's Meenaharry v. Mr. D. McCool's Servo.

FRENDSAUGHT STAKES (7).—Mr. J. H. Doherty's Buncrana Maid v. Mr. S. Hillard's Daisy R.; Mr. Wm. Doherty's Knockfolla View v. Mr. J. Gallen's Moonlight Cruise; Mr. J. O'Donnell's Moreno v. Mr. C. McMenamin's Doohan Girl; Mr. F. Devine's Kilmonaster Fairy, a bye.

CROGHAN STAKES (6).—Mr. V. P. McMullin's Paddy the Puzzler v. Messrs. Meehan and Potter's Irish Plaid; Mr. Jas. McGarrigle's Master Cracksman v. Mr. George Byers's Barclaw; Mr. P. J. Gallagher's Donegal Star v. Dr. J. Diver's Lady Tyrone.

DEELE STAKES (16).—Dr. J. Diver's Moyvalley Again v. Mr. T. McGlynn's Mick the Tresher; Mr. H. Canning's Sniff the Scuf v. Mr. P. McMahon's Brighter Bo; Mr R. Willman's Beech Official v. Mr. W. O'Kane's Pellinar Boy; Mr. F. Donagher's Inniscarnir Boy v. Mr. V. P. McMullin's Pepper and Salt; Mr J. Kee's Taddy's Ale v. Mr. H. Kelly's Lauzh Best; Mr. P. McNulty's Meet Again v. Mr. R. Gillespie's Carrickshandrum; Mr. W. McCormick's Peggy Trot v. Mr. P. J. O'Kane's Finn Actor; Mr. M. Creanor's Get Over v. Mr. E. McCallion's Not Her Own.

EAST DONEGAL MEMBERS' STAKE (16).—Mr. D. Geary's Flying Finn v. Mr. P. Gallagher's Poker Money; Mr. R. McBeth's Lislear v. Mr. J. McGarrigle's Moonshine Maker; Mr. H. Canning's Vinessa v. Mr. J. Kee's Keep Grinding; Mr. J. Kennedy's Bobby's Luck v. Mr. R. Gillespie's Never Shone; Mr. F. McMenamin's Don Careless v. Mr. J. R. Craig's Certain Latto; Mr. V. P. McMullin's Caha Ranger v. Mr. P. J. Gallagher's Envy; Mr. D. Edward's Blue Bag v. Mr. J. Smith's Heather Brock; Mr. C. Kelly's Step Off v. Dr. J. Diver's Dun An Iolar.

OUT WITH THE MEATHS

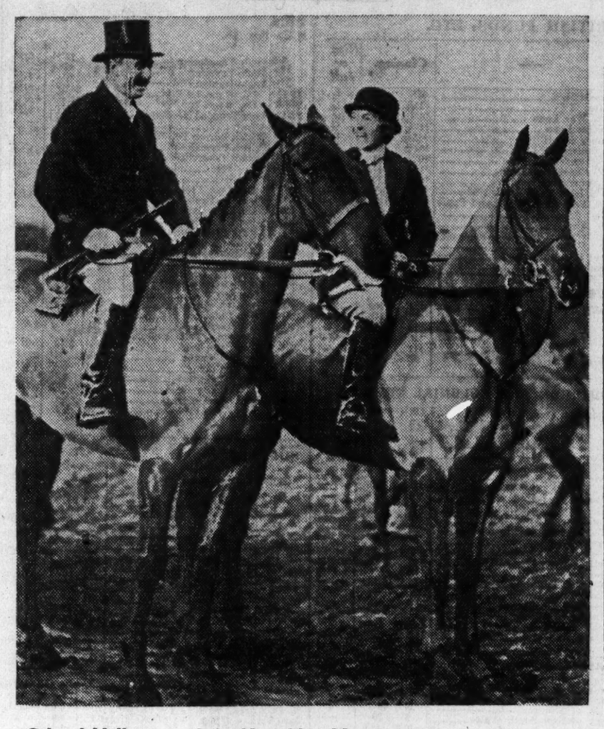

Colonel Hallowes and the Hon. Mrs. Massey photographed at yesterday's hunt ball meet of the Meath Hunt, at Corbalton Hall, County Meath.

ASSOCIATION FOOTBALL

TESTING FIXTURES FOR DUNDALK

Dundalk have three important home games in succession. On Sunday next they meet Bohemians in the Free State League, the following Sunday they have B. and I. at home in the Free State Cup, and a week later Dolphins visit them. Thus in a short period Dundalk enthusiasts will have a chance of seeing their favourites against the joint leaders in the League. Dundalk have twice beaten Bohemians this season—first in the Shield at Dundalk and then in the Leinster Senior Cup semi-final at Dalymount Park. They have the additional incentive to victory in that they must win this match to have any chance of League honours.

Mailey, whose injured thigh has kept him out of the game for three weeks, will not be fit for the match against Bohemians, though he is making a good recovery. Hirst will take his place. It is expected that Sayers, the centre-forward, who was an absentee against Shamrock Rovers last week, will be fit for this match. The Dundalk team will be:—McMahon; O'Neill, Powell; McAfee, Godwin, O'Boyle; Morgan, Donnelly, Sayers, McCourt, and Hirst.

DEATH OF OLD IRISH PLAYER

George Gaffikin, an Irish international footballer of the latter end of last century, died in Belfast yesterday. As a member of the Linfield Athletic team, he won representative honours between 1890 and 1895, playing four times against England, five times against Scotland, and six times against Wales. He was an inside right.

SCOTTISH LEAGUE—DIV. I.

Partick Thistle	4	Clyde	1

HOCKEY

THREE ROCK ROVERS H.C.

FIXTURES FOR SATURDAY NEXT:—Three Rock Rovers 1st XI. v. Naas, at Naas (Senior Cup); 2nd XI. v. Lido, at Howth road (Junior Cup); 3rd XI. v. Dalkey 2nd, at Stradbrook (Junior Cup); 4th XI. v. Imperial Tobacco Company (Intermediate League).

PEMBROKE WANDERERS H.C.

The following are the club fixtures for Saturday next:—1st XI. v. Railway Union (Irish Senior Cup), Serpentine avenue, 2.45; 2nd XI. v. Civil Service (Irish Junior Cup), Kimmage, 2.45; 3rd XI. v. Fairview C.Y.M.S. (Intermediate League), Philipsburgh avenue, 2.45; 4th XI., match postponed.

JOE LOUIS AMERICA'S LEADING ATHLETE

Joe Louis, the Detroit heavy-weight, stands acclaimed by the American sports writers and experts as the leading male athlete for 1935.

The annual poll of America's sports writers resulted in his obtaining 184 votes against 135 for Lawson Little, jun., the Amateur and American Amateur Golf champion, who was voted second place.

The poll has now been held for five consecutive years, and Louis is the first negro ever to head the list, as well as the first boxer. James J. Braddock, the world heavy-weight champion, is rated only eighth.

Sir Malcolm Campbell, who established a world's land speed record of over 301 miles an hour on the Salt Flats in Utah this summer, was given sixth place with 13 votes, and Dan O'Mahony, the Irish heavy-weight wrestling champion of the world, thirteenth place with three votes.

THE SAVINGS MOVEMENT

NOTABLE PROGRESS IN SCHOOLS

In January, 1935, it was decided that the policy of the Central Savings Committee should be to concentrate on the promotion of the Savings Movement in the schools and among groups of young people generally through the formation of voluntary Savings Associations throughout the country.

In support of this policy several steps were taken by the Committee during the year, among them being an arrangement under which the Department of Education issued a special circular to managers and teachers of all Saorstat schools inviting their active co-operation.

Provision has been made in the National School Programme for weekly talks on thrift, and for a practical lesson on it through the operation of the School Savings Association.

Addresses on the subject were delivered at the Annual Congresses of the Irish National Teachers' Organisation, the Catholic Boy Scouts and the Technical Instruction Association.

That the movement has made distinct progress in the educational and social sphere, as a result is clear from the fact that during the year just closed no less than 416 new School Savings Associations have been formed, compared with 265 in the previous best year, which was 1934, an increase of 57 per cent. The number of School Associations now working is 2,890.

The figures for school groups formed in each of the past five years are:—

1931	162	Associations
1932	191	"
1933	130	"
1934	265	"
1935	416	"

There was also an increase during 1935 in the number of groups formed, apart from schools, and the gross working total now stands at 3,253 Savings Associations.

SALES AND REPAYMENTS

The sales of Savings Certificates during 1935, compared with 1934, also show an increase, being £514,388 for 1935, against £512,695 in the preceding year.

Repayments were less during 1935 by £40,433, compared with 1934; in other words, the position has improved by over £42,000.

GOLF

CLUB NOTICES AND REPORTS

BRAY.

The annual general meeting was held in the club-house on Saturday. The report from the Council and statement of accounts for the year were considered very satisfactory and passed. The following officers were elected:—Captain, Mr. C. J. Elliott. Council—Messrs. W. Allen, E. Cussen, A. T. M. Dalton, P. Devitt, T. H. Dyer, A. Frazer, P. H. Harwood, C. F. Hornsby, C. R. Lurring, A. N. Murphy, E. Myerscough, A. H. Robinson.

KILLINEY.

Ladies.—The annual general meeting will be held in the club-house on Friday, January 10th, at 4 o'clock.

SUTTON.

Saturday—Monthly medals, 9 holes, strokes.

CLONTARF.

To-day—Crawford Cup, 12 holes.

AMENDING THE INSURANCE BILL

COMMITTEE STAGE MOTIONS

PROPOSALS AS TO "FOREIGN COMPANIES"

A FIRST sheaf of amendments to the Insurance Bill has been handed in at the office of the Clerk of the Dail, Leinster House. They number 35, and are all in the name of Mr. Seamus Bourke (U.I.P., Tipperary). The bill is tentatively fixed for Committee stage when the Dail reassembles on February 5.

One amendment proposes to substitute the Minister for Finance for that of the Minister for Industry and Commerce in matters relating to the bill; another proposes to define a "national company" as one registered in the Free State under the Companies Acts and incorporated in Ireland not before April 24, 1916, and not later than January 7, 1921; another is intended to make it mandatory on the Minister to grant on application an assurance licence. In the bill this is done at the Minister's discretion.

PROPOSED SECTIONS

Mr. Bourke proposes to introduce the following new sections:—

"After the coming into force of this part of this Act no foreign company shall be licensed to carry on—

(a) The fire insurance of any building used as a private dwelling the amount of which does not exceed £2,000; and

(b) Engineering, plate glass, court bonds, solicitors' and trustees' indemnity insurance."

"Every foreign company licensed to carry on fire insurance in Saorstat Eireann shall re-insure either with a Saorstat Eireann company or with the re-insurance company to be set up under the provisions of Part VI. of this Act a proportion not less than one-third of every fire insurance policy in excess of £2,000 effected on any property in Saorstat Eireann."

"No Government Department, Government owned or controlled company or public authority shall place any fire and accident business with any foreign company until either such body has entered into an agreement with a Saorstat Eireann Company or companies to insure with it or with them such business or such portion of the business as the company or companies may agree to accept or such company or companies have refused to accept such business or any portion of such business."

"It shall be illegal for any person unless a person licensed by the Minister and certified by him to be a person who is solely or mainly dependent on his profession as an insurance agent for his means of livelihood or pursues no other calling to solicit or transact any assurance or insurance business on behalf of any insurance or assurance company in Saorstat Eireann."

LIFE ASSURANCE

"After the coming into force of this part of this Act—

(a) No foreign company shall underwrite a greater amount of new life assurance premium than 90 per cent. of the preceding year's new business total;

(b) All original proposal forms issued by foreign companies shall be retained in their Irish branch offices and all new policies shall be prepared, signed, stamped, and issued from such offices where a complete register of all policies shall be kept;

(c) The amount of policy stamps issued to foreign offices each year shall not be greater than 90 per cent. of the amount issued the previous year."

"After the coming into operation of this part of this Act no rebate of income tax shall be allowed on any new premiums paid to any foreign company."

"The losses of all part time or whole time officers and employés, directors, auditors, engineers, architects, medical officers, surgeons, solicitors counsels and stockbrokers, whose positions are worsened as a result or partly as a result of the putting into force of any section of this part of this Act shall be made good by the appropriate amalgamated company or companies until they are placed in positions equally advantageous, and their claims shall have priority over all other claims on the capital of such companies whether subscribed by the public or by the Minister for Finance under Section 30."

FREE STATE COMPANIES

"(1) The Minister shall, out of such moneys as he shall make available for Saorstat companies under Section 30 of this Act, advance, as a first charge on such moneys by way of loan to the insurance funds of each, if any, Saorstat company that shall show a deficiency in such funds, a sufficient sum to make good such, if any, deficiency, such loan to be postponed to the claims of the policy holders, but to have priority over all creditors and capital."

"(2) Of the gross premium income of each, if any, Saorstat company that has been advanced any money by way of loan out of the capital made available under Section 30 of this Act not less than 2½ per cent. shall be paid each year into a sinking fund under Government control to liquidate the amount of the loan.

"(3) The Minister shall have power under this section to make available the moneys provided under Section 30 of this Act for the benefit of any Saorstat company whether or not such company is amalgamated with another Saorstat company."

Another proposed section is as follows:—

"(1) As and from the coming into force of this Act the total amount of the actuarial liabilities of all Saorstat companies shall be paid into an insurance fund guaranteed and controlled by the Government.

"(2) The pure net premiums on all policies new and renewal (inclusive of first year's premiums) shall be paid into the insurance fund, payments in the case of industrial life payments to be made weekly or fortnightly, in the case of ordinary life to be made monthly or quarterly.

"(3) All policies issued after the coming into force of this part of this Act shall be stamped by a Government sealing office.

"(4) All claims emerging shall as far as possible be paid in the first instance by the companies which shall take credit in account with the Government insurance fund.

"(5) Interest shall be allowed to the companies on the accumulated premiums at the rate of one half of one per cent. over the rate of interest prescribed for valuation."

BRITISH REVENUE PROSPERING

EXPANSION IN CUSTOMS AND DEATH DUTIES

BUDGET SURPLUS PROBABLE

Further evidence of the British nation's steady progress towards recovery and prosperity is provided by the Treasury returns of national finances for nine months of the financial year covering the period April 1 to December 31.

Revenue is prospering. All the main items are either up to or better than the standard set by the Budget estimates. Features of the returns are:—

An increase of £22,611,755 in total revenue compared with the previous year;

An expansion of £7,919,000 in Customs revenue;

£5,585,000 increase in the yield of estate duties and the growth of expenditure.

Despite the rise in expenditure, the accounts are sufficiently satisfactory to hold out the prospect of a Budget surplus at the end of the financial year on March 31. A large surplus, however, is not to be expected.

FEATURES.

The main figures in the accounts are:—

EXPENDITURE.

Nine months to December 31, 1935—£549,950,032.

Nine months to December 31, 1934—£523,715,150.

Increase—£26,234,882.

REVENUE.

Nine months to December 31, 1935—£435,924,367.

Nine months to December 31, 1934—£413,312,612.

Increase—£22,611,755.

Current deficit:—Nine months to December 31, 1935—£114,025,665; nine months to December 31, 1934—£110,402,538; increase, £3,623,127.

The last quarter of the year, January to March, is always the most productive—the great bulk of the income tax is collected in that period—and the existing deficit may be expected to be wiped out in the course of the next three months. Though there was a current deficit of over £110,000,000 on December 31, 1934, the financial year ended with a surplus of £7,561,879. The present accounts suggest that something of this kind will happen again next March.

Income tax is at present ahead of the estimate, but this is not a sure guide to income tax prospects in the next three months, when two-thirds of the year's yield have to be collected. The increases in the other revenue items are a much more reliable indication of the buoyancy of the revenue. Customs, with an increase of £7,919,000, are flourishing. The Chancellor estimated in his Budget for a rise of £3,500,000 in Customs revenue in the whole year. The first quarter registered an increase of £1,296,000. This rose in the second quarter to £4,348,000, and now at the end of nine months the excess is nearly £8,000,000. At this rate there should be a big surplus from Customs at the end of the year over and above the increase which the Chancellor anticipated.

The increase of £5,585,000 in the death duties is actually bigger than it looks, because the Chancellor budgeted for a decrease of £1,356,000 in the whole year. He is at present nearly £7,000,000 to the good from this source. Two very large estates—those of Lord Woolavington and Lord Dysart—have recently come under assessment, but these do not explain the whole of the enormous increase in the estate duties' yield.

Surtax with a decrease of £2,475,000, stamps with an increase of £650,000, and Excise with an increase of £1,700,000—partly due to increasing beer consumption—are in harmony with Budget calculations. The same applies to all the other items of revenue, except that the Post Office is doing even better. The Exchequer share of the motor vehicles duties shows a decrease of £446,000, but this is a temporary matter of bookkeeping.

The net increase of £22,611,755 in total revenue over the nine months of the previous year is well ahead of the Budget estimate. The Chancellor budgeted for an increase of £18,029,000 in the whole year.

DETAILS OF REVENUE.

Following are details of the nine months' revenue, the comparison being with the corresponding period of the previous year:—

Income tax—£79,876,000; increase, £4,467,000.

Surtax—£9,260,000; decrease, £2,475,000.

Estate duties — £65,070,000; increase, £5,585,000.

Stamps—£15,590,000; increase, £650,000.

Land tax—£160,000; decrease, £20,000.

Customs—£148,328,000; increase, £7,919,000.

Excise—£82,900,000; increase, £1,700,000.

Motor vehicle duties—£1,504,000; decrease, £446,000.

Post Office—Net receipt, £11,700,000; increase, £450,000.

Crown lands—£1,050,000; increase, £20,000.

Sundry loans—£3,641,441; increase, £331,312.

Miscellaneous receipts—£16,844,926; increase, £4,430,443.

Total revenue — £435,924,367; increase, £22,611,755.

RISING EXPENDITURE.

Expenditure is rising, and to a considerable extent the increase is in the supply services. The main heads of expenditure in the nine months period are:—Debt interest and other Consolidated Fund services, £186,704,133, a decrease of £2,644,698; Army and Navy Air votes, £95,050,000, an increase of £13,875,000; civil and revenue votes, £268,195,899, an increase of £15,004,580. The expenditure total at £549,950,032 shows a net increase of £26,234,882.

Provision was made in the Budget for large increases in both defence and civil expenditure, but the actual increases are greater. It is to be feared that they will be even greater still by the end of the financial year.

The total floating debt outstanding on December 31 was £935,985,000, an increase of £3,455,000 compared with a year ago, and an increase of £102,615,000 compared with March 31 last.

FAT CATTLE LICENCES

NOVEMBER PERIOD EXTENDED

The Department of Agriculture announce that on account of the dislocation of traffic caused by the recent weather conditions, the British Ministry of Agriculture and Fisheries have agreed to extend the validity of November fat cattle licences up to midnight of Saturday next, the 4th January, 1936. This arrangement is exceptional.

As already announced, fat cattle licences are valid only during the month for which they are dated and the next following month, and cattle-owners are advised to arrange that licences will in future be used within such period.

THE WEEK OF PRAYER

It is customary to associate the name of the World's Evangelical Alliance with the Universal Week of Prayer, which it has organised for ninety years, and which is now observed on a united basis in every part of the civilised world. The invitation, dealing with World Evangelisation and suggesting topics for prayer, has been signed by heads of Churches and by official representatives of Bible and missionary societies, with whose co-operation the programme is annually circulated and used throughout the world.

Meetings will be held in Dublin and district each day next week, the first being on Sunday at 4 p.m. in the Metropolitan Hall, when short addresses will be given by the Rev. T. C. Hammond and the Very Rev. Dr. Hanna.

DEER IN THE PHŒNIX PARK

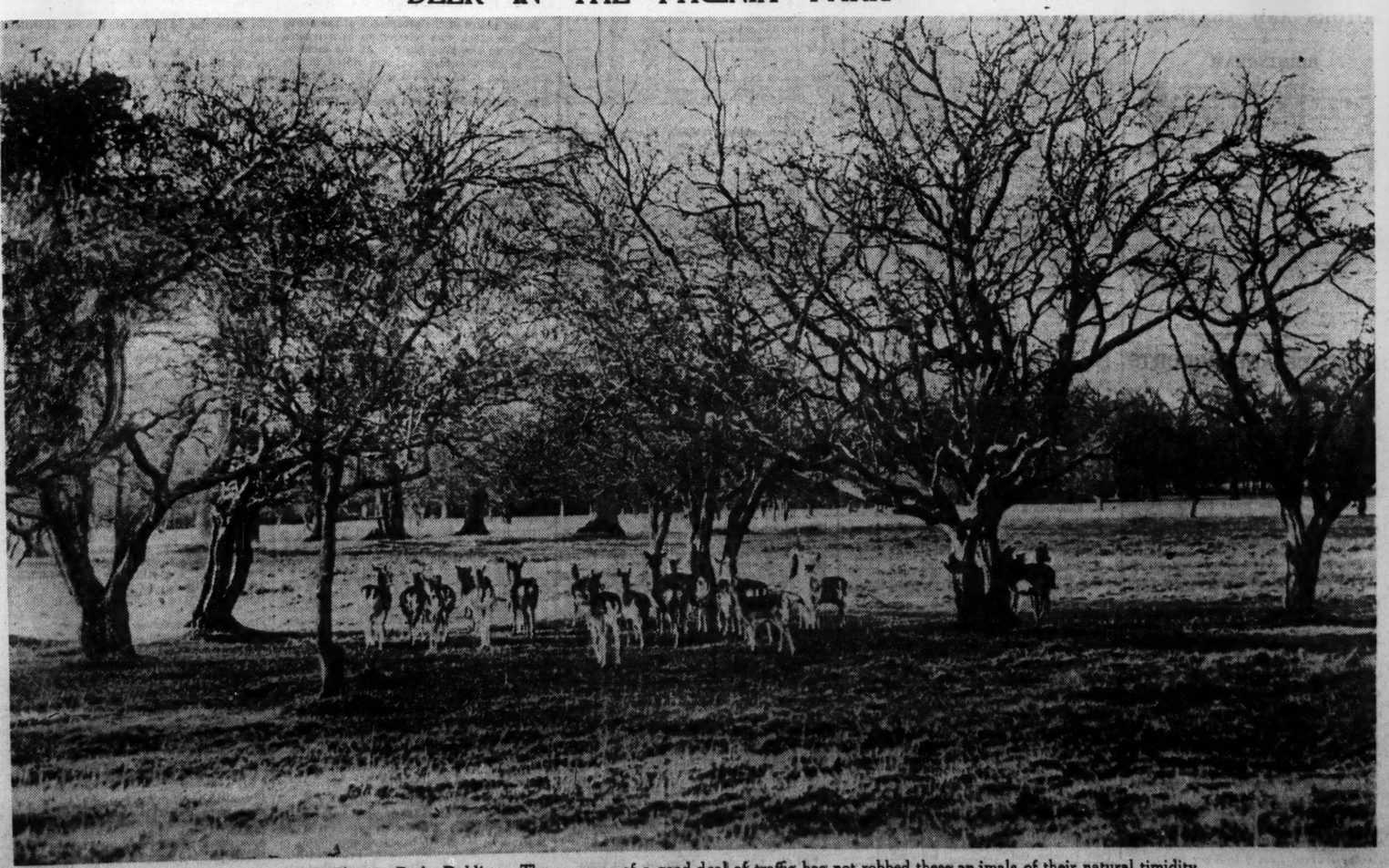

Deer grazing in the Phœnix Park, Dublin. The presence of a good deal of traffic has not robbed these animals of their natural timidity.

Financial News & Notes

DUBLIN BETTER

RAILS IN DEMAND

COURTAULDS SUPPPORTED

proving tendency of the previous day was well maintained.

Home Funds held steady apart from Conversion Loan, which lost a fraction, and British Funds were a shade harder.

Banks were just about steady.

London came in a buyer of Guinness Units in the afternoon, and they improved to 150s. 6d. Cairnes Pref. fell 10s.

There was good buying of Home Rails at improved levels. Great Southern Gtd. and Deb. both marked rises of over a point. Great Northern Gtd. recovered a point, and the Deb. advanced to 80.

Dublin Tram Pref. and Dublin Artisans' Dwellings gave way, but Prices Tailors (Ireland) Pref. improved to 20s.

Tobaccos inclined lower, and Imperials drooped to 157s. Courtaulds gained 1s. on strong buying. Shell Transport Ord. moved up to 81s. 7½d., and Dunlop Rubbers were nominally firmer.

The Stock Exchange will be closed to-day, January 1st.

LONDON BUOYANT

GENERAL ADVANCE IN QUOTATIONS

Little of interest transpired in early dealings on the London stock markets yesterday, but, as the session progressed, business became more active and the tone distinctly cheerful, sentiment being assisted by the encouraging unemployment figures and items of favourable trade news. The recent upward movement of prices was resumed, with gilt-edged stocks again setting a good lead. Industrial shares encountered active support and closed buoyant, rises being common and, in some instances, of substantial proportions. A genuine improvement occurred among British Rails, while another notable feature was strength of Tea shares following the decision not to alter the quota.

BRITISH FUNDS

In view of the coming Railway Finance Loan, buying of gilt-edged securities continued and values rose further, though it was believed that part of the improvement was due to marking up by dealers in anticipation of a resumption of trustee borrowing in the new year. Local Loans showed up well with a rise of ⅜ to 96¾, while several others were ¼ to the good. Interest in India Stocks was concentrated on the "Threes," which finished ½ higher at 86.

FOREIGN BONDS

Chief attention in the Foreign Bond section was centred on Far Easterns, a good demand being stimulated by the peace moves.

VALUE OF THE £

	Tuesday.	Monday.	Per Cent. of Parity.
New York	4.93	4.92⅞	101.3
Montreal	4.95⅞	4.96¼	101.9
Amsterdam	7.25½	7.25½	59.9
Berlin	12.24½	12.25	59.9
Brussels	29.25	29.24	83.6
Copenhagen	22.40	22.40	123.4
Geneva	15.15	15.14½	60.1
Milan	61¼	61⅜	66.2
Oslo	19.90¼	19.90¼	109.6
Paris	74⅞	74⅞	59.9
Stockholm	19.39½	19.39½	106.8
Kobe	14⅞	14⅞	175.3

*Close in New York, 4.93⅛.

Japanese 5½'s of 1930 added ¾ to 90¼, while gains in Chinese issues ranged up to a point. Among Europeans, Germans were bought, and gained ¼ all round, while French "Fours" put on a further ⅜ to 25⅜. Brazilians, apart from a fresh advance in the 1914 Funding, were unchanged.

RAILS

British Rails benefited from the more cheerful feeling in surrounding departments, and many issues recorded substantial improvement. L.M.S. 1923 Pref., in view of an increased payment, were especially favoured, and finished 2½ higher at 54, while Southern Pref. and Great Western Ord. were others which showed up well. Foreign Rails were again neglected, but the market was steady and values were maintained. Among Colonials "Canpacs" were a bright feature, and, in a generally firm American Rail group, firmness of Atchison was outstanding.

INDUSTRIALS

There was a considerable expansion of interest in Industrial shares, and quotations improved all round. For individual reasons, particular attention was paid to Courtaulds, Dunlops, Woolworths, Marks and Spencers, Rolls Royce, Triplex, and Crompton Parkinson, and at the close these issues were appreciably higher. In other directions the Tobacco section provided some bright spots. Brewery shares were better in anticipation of good consumption figures for November, and Wall street advices were responsible for a better tendency among Transatlantics.

MINES

Trading in the Mining market was on modest lines, and prices generally moved within narrow limits. "Kaffirs" made rather an irregular showing, the most notable movement being a further rise in West Wits. West African and Australian Gold shares failed to attract much attention, but changes were mostly favourable. Base Metal and Diamond issues were quiet and not greatly altered.

The Oil share market was no exception to the general trend, as firm advices from America prompted buying on an increased scale.

AMERICAN FINANCIAL NOTES

REUTER'S TELEGRAMS.

MEXICO AND THE SILVER QUESTION.

It is understood in Washington that, apart from working out in greater detail an arrangement for the buying by the United States Treasury of Mexican silver, Mr. Morgenthau and Senor Eduardo Suarez will also explore the question of establishing a bi-metallic reserve system for Mexico. In the meantime Mr. Morgenthau declines to indicate the specific topic of the discussions, but says that the conference was one of mutual solicitation.

STOCK EXCHANGE SEAT IS £2,000 DEARER.

A membership of the New York Stock Exchange was sold yesterday for 145,000 dollars—an increase of 10,000 dollars compared with the previous sale.

HIGHER PRICES FOR FUEL OIL.

An increase of 10 cents per barrel in bunker fuel oil prices on the Atlantic seaboard and at the Gulf ports is expected very shortly.

ALLIED CHEMICAL DIVIDEND MAINTAINED.

The Allied Chemical and Dye Corporation has declared the regular quarterly dividend of 1.50 dollars.

ROUND THE WORLD WITH THE C.M.S.

A lecture with the above title will be given to-morrow (Thursday), at 8 o'clock, in the H.C.M.S. Hall, 35 Molesworth street, Dublin. The lecturer will be the Rev. A. Sills, who spent nearly twenty-three years as a missionary of the Society in China, and is now general secretary of the Hibernian C.M.S. The purpose of the lecture, which is illustrated by a series of lantern slides, is to pass in rapid review the work of the largest Protestant missionary society in the world. In all countries, from West Africa to Japan, there are C.M.S. missionaries from Ireland who are in important positions of leadership and responsibility as bishops, priests, teachers, doctors, nurses and evangelists.

MARKETS AT A GLANCE

Tuesday Night.

STOCKS AND SHARES:

London buoyant.
Dublin better.
Manchester Textiles inactive.
Birmingham Motors steady.
New York firm.

MONEY:

Bank of England Rate	2	p.c.
Last Year	2	p.c.
Irish Bank Rate	3	p.c
London Day-to-Day Loans	2-2½	p.c.
London Three Months' Bills	½	p.c.
Price of Gold	141/2	
Silver (spot)	22¼d.	

THE INDUSTRIAL MARKET

THE YEAR CLOSES IN GOOD STYLE

Despite the fact that only a small amount of business was passing, the Industrial Market finished the year yesterday on a cheerful note. This was due to the good employment figures and further encouraging trading reports. As compared with other sections, trans-Atlantics were comparatively quiet, though prices generally maintained a firm front. "Emmies" were a rather better market. Cable and Wireless stocks reflected the cheerful sentiment generally prevailing. The "A" Ordinary were noticeably favoured, and rose to 29.

Crompton Parkinsons provided a strong feature among Electrical Equipments, renewed buying of the shares on a good scale resulting in an advance of 4s. 3d. Dividend hopes were responsible for a demand for Generals.

ROLLS-ROYCE STRONG

A strong feature was provided among Aviation and kindred descriptions by Rolls-Royce, the fact that the company's year ended yesterday attracting attention to the shares. At the close an advance of 3/16 was recorded.

In the Motor group, Thos. Tilling came into prominence, the shares being well bought and rising 1s. 9d. Expectations of a higher dividend brought in buyers of Leylands, while Standards, Dennis Bros., and Fords improved.

Iron and Steel descriptions again made a better showing, although new features were presented by the group. Allied Ironfounders met with buyers on quite a good scale, and Tube Investments were also up.

BREWERIES ATTRACT

Breweries came in for renewed attention, though a little profit-taking occurred during the afternoon. Ansells and Guinness made the best showing, finishing around 130s. 6d. and 151s. 9d., respectively.

Most of the interest in the Tobacco section centred around Carreras, the "A" finishing ¼ higher, with the "B" shares buyers at 23s. "Imps" were slightly harder, but "Bats lost the turn.

Textiles ruled quiet. Rayons had a bright appearance on the rising yarn prices in the United States. Courtaulds were to the fore, while British Enkas were in demand. American Celanese were finally unchanged.

With the retail figures making a satisfactory showing, a very firm tone developed in the Departmental Stores group. Woolworths were 1s. 6d. to the good in anticipation of the annual results, while Marks and Spencer advanced.

LOVELL AND CHRISTMAS FIRM.

Among Provision and Catering descriptions Lovell and Christmas were firm, following the resumption of interim dividends. Home and Colonial made a further recovery. There was no change on balance in the two Unilevers.

In the Land sections Hudson's Bays were favoured on more encouraging trading reports. Apart from a little profit-taking in R. M. Realisation, Shipping shares were well maintained. Furness Withy further improved to 18s. 7½d., and P. and O. Deferred to 18s. 1½d.

The Miscellaneous section displayed strength. Dunlop Rubbers were higher. Triplex Glass were again favoured, registering an advance of 1s. 3d. British Oxygens continued in request, and Imperial Chemicals issues were seen to advantage.

RUBBERS RISE

A rise in the price of raw rubber was responsible for a further expansion in trading in the Rubber share market yesterday. The better-class shares received the bulk of attention, but many of the cheaper encountered good support, with the result that numerous favourable movements occurred. While business was moderate in the commodity section, the tendency continued firm, and spot rubber improved to 6¼d. per lb.

OILS CHEERFUL

Cheerful conditions prevailed in the Oil share market on the last day of the year, the volume of transactions exceeding expectations, and resulting in a general advance in prices. As the day progressed the upward movement in prices gathered momentum, closing quotations in most cases being the best of the day. Although no news came to hand during official hours there was talk of the possibility of interim dividends by the Royal Dutch and Shell Companies.

MOTORS AND TEXTILES

BIRMINGHAM

Alvis	10/-	Napiers	11/10½
Austins	40 10½	Raleighs	51/9
Do. "A"	37 2½	Rileys	51/6
Dennis	30/-	Rolls	155/-
Enfields	24 10½	Rovers	22/9
Fords	35/9	Singers	7/-
Humbers	18 1½	Standards	69/6
Leylands	80/-	Dunlops	40/-
Lucas	63/9		

MANCHESTER

Textiles inactive. Spinners and Courtaulds firmer.

Bleachers	6/9-7/3	Courtaulds	59/3-59/9
Calicos	8/9-9/3	Dunlops	39/6-40/-
Dyers	9 6-10/-	Turner & Newall	69/9-70/3
Cottons	46/-47/-		
Spinners	8-8/6	Wall Paper Def.	51/6-52/-
"Slubbers"	6/3-6/6	A & S. Henry	14/3-14/6
Cords	64/9-65/3		
Velvets	4/6-5/-		

DIVIDENDS AND REPORTS

Amalgamated Anthracite.—The board have decided not to pay any dividend on the 7 per Cent. Preference shares.

British Bank for Foreign Trade.—Net loss £9,252, against £14,195, increasing debit brought in to £67,496. Loss made by subsidiary, it is stated, has not been brought into account, and no provision has been made therefore in this or subsidiary company's accounts.

Bank of New South Wales.—The report of the Bank of New South Wales for the year to September 30 shows that net profits amounted to £442,660, compared with £439,738 in the previous year. The dividend is 5 per cent.—the same as that paid in each of the two preceding years. The carry-forward is raised from £116,335 to £119,995. An outstanding feature of the balance sheet is a rise in bills and advances of £8,189,561 to £75,122,458. Deposits have fallen from £91,840,970 to £90,403,980, and cash at £10,179,566, compares with £14,396,166. Government securities appear at £11,457,512, against £16,640,922.

Eurpyl.—Final dividends of 5 per cent. on the Prefd. Ord. shares and 7½ per cent. on the Defd. Ord., making totals of 10 per cent. and 12½ per cent. respectively. (Same.)

Leslie's Stores (Pontypridd).—Malden dividend of 7½ per cent. for the year.

Badulipar Tea.—Interim Ord. dividend of 2½ per cent., against nil.

New Transvaal Chemical.—Final dividends for the year ended 30th June, 1935, of 3 per cent. on the Cumulative First Preference shares and of 4 per cent. on the Cumulative "A" Preference shares, both less tax.

Palmerston Investment Trust.—Interim dividend of 2½ per cent. (actual), less tax.

Qualcast.—Interim dividend of 5 per cent. (actual), less tax.

Bank of France Rate Lowered

The Bank of France rate of discount was yesterday lowered from 6 to 5 per cent.

LATEST CLOSING AND STREET PRICES

BRITISH FUNDS, ETC.

	Closing.	Rise or fall
Consols 2½%	86¾ 87	+ ¼
Do. 4 %	114⅜ 114⅝	+ ¼
3½% War Loan	108⅝16 108⅝16	+ 1/16
Funding Loan	117⅛ 117⅝	+ ¼
Victory Bonds	113⅝ 116⅛	+ ⅛
3% Conversion Loan	104⅜ 104⅞	+ ⅛
3½% Conversion Loan	107¾ 108	+ ¼
4½% Conversion Loan	111 111¼	+ 1/16
5% Conversion Loan	120 123¼	+ ¼
2½% Irish Land Stock 1903	86 88	.....
Irish Free State 4½% Land Bonds	111 113	.....
India 3 %	85½ 86½	+ ¼
Do. 3½%	96¾ 97¾	.....
Do. 4½%	114 115	.....
Do. 5½%	102⅝16 102⅝16	.....
Local Loans	96⅝ 96⅞	+ ⅛
Sudan 5½ %	114 116	.....

PUBLIC BONDS AND STOCKS.

Cent. El. Bd. 4% 1955-89	107 109	.....
Do. 5% 1950-70	115½ 117½	.....
Do. 4½% 1951-73	110 112	.....
Do. 5% 1955-75	118½ 120½	.....
Do. 4½% 1937-87	113 115	.....
Metro. Water 3 p.c. (a)...	97 99	.....

DOMINION AND COLONIAL STOCKS.

Australian Com. 5 p.c. 1945-75	110¼ 110⅝	.....
Do. do. 4 p.c. 1943-48	103 105	.....
Do. do. 3½ p.c. 1948-53	102 104	.....
Canada 4 p.c. 1940-60	103 105	.....
Do. 4 p.c. 1953-58	110 112	.....
Cape 3½ p.c. Cons.	100 102	.....
Ceylon 6 p.c.	101 103	.....
N.S.W. 5 p.c., 1945-65	110¼ 110	.....
Do. 4 p.c., 1942-62	101 103	.....
Do. 4½ p.c., 1935-45	99¼ 100¾	.....
New Zealand 6 p.c., 1936-51	104¼ 104¾	+1
Do. 3½ p.c., 1940-54	102 103	.....
Nigeria 6 p.c.	127 129	.....
Queensland 5 p.c., 1940-60	107⅜ 107½	.....
South African 4 p.c., 1943-63	106 108	.....
Do. 5 p.c., 1945-75	114 116	.....
South Australian 5 p.c., 1945-75	110 110½	.....
Do. 4 p.c., 1940-60	101 103	.....
Victoria 4 p.c., 1940-60	102 104	.....
Do. 5 p.c., 1945-75	110 110½	.....
Western Australian 5 p.c., 1945-75	111¾ 112¾	.....
Do. 4 p.c., 1942-62	101 103	−1

BANKS.

Anglo-South American (£10) £5 paid	6½ 6 dis	− ¼
Bank of Australasia	8⅛16 8⅛16	.....
Bank of England	371 374	+ ½
Bank of Montreal	38⅜ 40¾	− ¼
Bank of New South Wales	5 26	.....
Bank of New Zealand	40/6 42/6	.....
Barclay's "A" Shares	11⅛16 11⅛16	.....
British Overseas	4 4½	.....
Canadian of Commerce	29¾ 30¾	.....
Chartered of India	12⅝ 13	.....
Hong Kong and Shanghai	95 98	− ½
Lloyds	67/9 69/9	.....
London and S. American	4⅛ 4⅜	.....
Martins, £20 (£2/10 paid)	8⅝ 8⅞	.....
Midland	11½ 11⅝16	+ 7/16
National Discount "B"	13⅞ 14⅛	+ 1/16
National Provincial (£4 pd.)	15¼ 15½	+ 1/16
Royal of Canada	32½ 34½	+ ½
Standard of South Africa	15 15¼	.....
Union of Australia	6⅝ 7	.....
Westminster Bank (£1)	73/9 74/9	.....

FOREIGN STOCKS.

M.U.—Dec. 16.

101½	Argentine 4 p.c. Rescn.	100½	.....
—	Austrian 3 p.c. Guar. Sterling Bonds	10²½	.....
14¼	Belgian 3 p.c.	26½	.....
24¾	Brazil 6½ p.c. S. Eds. '27	25½	.....
83	Do. 5 p.c. Funding	82⅜	.....
62-9	Do. 5 p.c., do., 1914	65⅜	+ ¼
102	Chinese 4½ p.c., 1898	101½	.....
72⅜	Do. 5 p.c., 1912	73½	.....
90¾	Do. 5 p.c. Reorg. 1913	90½	+ ½
91½	Chinese Imp. Ry. 5% Gld.	10	.....
69	Do. Shanghai-Nanking 5 p.c.	66	.....
33	Do. Tientsin - Pukow 5 p.c.	30	.....
103	Czecho-Slovakia Bonds	102½	.....
104	Egyptian Unified	103	.....
25¼	French Loan 4 p.c.	25¼	+ ⅜
59½	German 7 p.c.	57⅜	+ ¼
40	Do. 5½ p.c.	39½	+ ¼
—	Do. Potash 7 p.c.	69½	+ ¼
40½	Greek 7 p.c., 1924	39½	+ ½
32	Do. 6 p.c. Stabs.	30	33
28	Do. 5 p.c., 1914	26	29
19	Italian Rentes	17	19
93½	Japan 6 p.c., 1924	91¾	96⅝
89½	Do. 5½ p.c. Conversion	89⅜	90⅜ + ⅜
10½	Mexican 5 p.c., '99	9½	11½
10¾	Do. 6 p.c. 10-Y. Treas	9½	11½
45	Peru 7½ p.c. Guano	42	47
2	Peruvian Corporation	1⅝	2⅛
10	Do. Pref.	8½	10
57	Do. Debs.	55	57 − 1
88	Poland 7 p.c. Sterling	87½	88½
77	Portuguese 3 p.c.	76½	77½ − ½
—	Spanish 4 p.c.	75	76
37⅛	Turkish 7½ p.c., 1933	33⅜	41⅜

BRITISH RAILS.

50½	Great Western	48-2	50½ + ½
—	Do. 5 p.c. Pref.	15½	18½
17¼	Lon. Mid. & Scot. Ord	18	18½ + ¼
—	Do. 4 p.c. Pref.	82	84 +1
—	Do. 5 p.c. Red. Pref.	102	105 .....
—	Do. 4 p.c. Pref., 1923	73	85 +2½
93¼	Lon. & South-East. 5 p.c. Pref.-Ord.	93¼	10¼ + ⅜
5½	Do. Def.-Ord.	5⅝	6 +⅛
—	Do. 4 p.c. 1st Pref.	55	57 .....
—	Do. 4 p.c. 2nd Pref.	18½	20½ .....
—	Lond. Trans. 5 p.c. "A"	135	136 .....
—	Do. 4½ p.c. "A"	121	124* .....
—	Do. "B"	125	129 .....
—	Do. "C"	108¼	109¼ + ¼
83	Southern Pref.-Ord.	83	84 + ¼
21	Do. Def.-Ord.	20½	21 + ⅛
—	Do. 5 p.c. Pref.	117	119 .....

COLONIAL AND FOREIGN RAILS.

19½	Antofagasta Ord.	19	21 .....
—	Argentine G.W. Ord.	7	9 .....
—	Bahia Blanca Guar. Stk.	70	73 .....
18½	Buenos Ayres & Pacific	17	19 .....
8	Buenos Ayres & Pacific.	7	9 .....
14½	Buenos Ayres and W.	13½	15½ .....
—	Canadian National Guar	85	88 +⅝ ...
11	Canadian Pacific (825).	11⅛	11⅝ + 5/16
12½	Central Argentine Ord.	11	13 .....
5½	Do. Def.	4	6 .....
—	Central Uruguay Ord.	4	6 .....
2	Cordoba Central New	1½	½ .....
27½	Do., 6 p.c. Deb.	26	28 .....
7½	Do. 2nd Deb.	7	9 .....
9½	Entre Rios	9	11 .....
—	Do. 6 p.c. Cum. Pref.	12	14 .....
—	Grand Trunk of Canada	98	101 .....
—	Do. 4 p.c. Perp. Deb.	—	103 .....
—	Interni. of Cent. America	2	4 .....
5	Leopoldina	6	8 .....
12/6	Mexican Rails	1	½ .....
2	Do. 8 p.c. Pref.	1½	2½ .....
15/0	Do. 6 p.c. Pref.	½	1 .....
43	San Paolo Ord.	47	51 .....
—	United Havana	1	3 .....

AMERICAN RAILS.

—	Atchison	58	61 +2
—	Chicago, Milwaukee New	1	2 .....
27½	New York Central	27	30 +1
—	Pennsylvania	30	33 +1
13	Southern Common	12	15 .....
—	Southern Pacific	22	25 .....
1	Union Pacific	107	112 .....

BREWERIES AND DISTILLERIES.

M.U.—Dec. 17.

27/0	Bass, Ratcliff Ord.	122 0	128/0 +0/6
5/4½	Brewers of Vancouver	3/1½	3/7½ −0/1½
11/0	City of London Dcf. (5%	10 6	11/6 .....
96/6	Courage Ord.	96/0	98/0 +0/3
97/6	Distillers Ord.	97/0	98/0 −0/3
147/0	Guinness Ord. (£1 units)	151/3	152/3 +1/3
113/6	Ind Coope and Allsopp	117 6	119/6 .....
—	Mitchell and Butlers	97/0	98/0 +0/3
93/0	South African Breweries	95 0	96/0 +0/3
—	Walker (John) Pref.	72 0	73 0 .....
21/0	Walker (P.) & Cain Or	23 0	24/0 −0/3
76/9	Watney Combe Del	76/9	77/9 +0/3

DRAPERY AND STORES.

77/9	Barker (John)	77/9	78/9 .....
7/0	Cook, Son and Co.	6 6	7/6 .....
—	Gamage (A. W.)	23 0	24 0 +0/1½
84/3	Harrod's Stores	85/3	86/3 +0/6
6/9	Harrod's (B.A.)	6 6	7 0 .....
23/3	Maple and Co.	22/3	3/3 .....
4⅝16	Marks & Spencer (5/-)	4⅝32	4⅝32 + ⅛
—	Selfridges Pref.	30/0	31/3 .....
114/0	Woolworth Ord.	116/6	117 6 +1/6 ..
31/4½	Do. Pref.	30/6	31/3 .....

ELECTRIC SUPPLY.

—	Bournemouth and Poole	77 3	78/3 +0/3
37/0	City of London	36 6	37/0 +0/3
54/3	County of London	54/3	55/0 .....
—	Edmundson's	43/0	44/0 .....
—	Electric Supply Corp.	60 6	62/6 .....
—	Lancashire	37/6	38/6 .....
36/3	London Electric	34/6	35/0 .....
31/6	Metropolitan	31/0	2 0 .....
33/6	North Eastern	33 3	34 0 +0/3
33/6	St. James's	1 9	100* .....
—	South London	33/6	35/6 .....
—	Whitehall Inv. Pref	24/9	25/9 .....
—	Yorkshire Ord.	7	7 +⅛ ...

ELECTRICAL EQUIPMENT.

42/9	Associated Electric Inv.	44 6	44 0 +0/3
5	British Insul. Cables	4⅝16	5 .....
78/3	Callenders Cable	77 9	78/9 −0/6
—	Enfield Cable	51⅝32	21⅜32 −1⅜32
18/6	English Electric	0/9	21/3 +0/6
24/6	Ever Ready (5/-)	23/9	4/9 .....
72/9	General Electric Ord.	73/6	74/6 +0/9
7	Henley's Telegraph	6⅝32	7⅞32 .....
9	Johnson and Phillips	4/6	49/6 +0/6
—	Phillips Lamps	2¼	2½ .....
6/9	Siemens	26 0	27/0 .....
—	Telegraph Constr.	24/3	25/3 .....

INSURANCE

—	Alliance £20 (£2 4/ p.)	29¼	30¼ + ¼
—	Atlas £5 (£1 5/ paid)	15¼	15¾ .....
—	Com. Union £1 Units	10⅝	11⅜ + ⅛
—	Eagle Star Ord. £5	22¼	23¼ .....
—	Employers' £1 (5/- paid)	3¼	3½ .....
—	Gen. Accdt. £5 (£1¼ p.)	25½	26½ .....
—	Guardian £3 (10/- paid)	15¼	15¾ .....
—	L. & Lan. Fire £5 (£2)	34½	3½ .....
—	Lon. Ass. £2½ (£1¼	13¼	16¼ .....
—	N.B. & Mer. £5 (£1¼ p.)	51½	52½ .....
—	Northern £10 (£1 paid)	20½	21½ .....
—	Pearl £1	23¼	24¼ + ¼
—	Phœnix £10 (£1 paid)	15¾	16¾ .....
—	Do. £1 (1.p.)	7¼	7⅝ .....
—	Prudential	37⅜	38¼ + ½
—	Do "B" £1 (4/- pd.)	5¾	6 + ⅛
—	Royal Exchange	10¼	10⅝ .....
—	Royal Ins. £1 (10/- pd.)	9⅝	9⅞ .....
—	Sun Ins. £1 (5/- paid)	11⅛	11⅝ .....
—	Sun Life £1 (1.p.)	7⅛	8⅜ + ⅛
—	Yorkshire 50/- (10/- pd.)	9⅝	10⅛ + ⅛

IRON AND STEEL.

—	Allied Iron	36/6	37/6* +0/1½
3/8	Amal. Anthracite	3/0	3.9 .....
25/4½	Amal. Metal Ord.	25/6	26/6 +0/1½
32/0	Babcock & Wilcox Ord.	31/6	32/6 +0 3
8/0	Baldwins	8/0	8/0 +0/3
19/3	Brown (John) 6/-	19/0	20/0 .....
7/9	Cammell Laird (5/-)	7/3	8/0 −0/1½
10/3	Consett Iron	10/9	11/3 .....
78/9	Cory (William)	79/6	80/6 +0/6
21/6	Dorman Long and Co.	21/0	21/6 +0/3
35/3	Guest Keen	34/0	35/0 .....
5/1½	Pease and Partners	4/6	5/6 .....
19/0	Powell Duffryn	19/3	20/0 +0/4½
50/0	South Durham Steel	49/0	50/0 +0/3
34/6	Stewarts & Lloyds Def.	33/6	34/3 .....
1/3	Thomas (R.)	14/3	15/0 +0/1½
1/10½	United Steel Cos.	31/0	32/0 +0/3
20/3	Vickers Ord.	20/4½	20/7½ .....

OILS.

M.U.—Dec. 16.

2/6	Anglo-Ecuadorian	2/1½	2/3½ +0/1½
1/16	Anglo-Egyptian "B"	1/32	1/32 .....
3/16	Anglo-Iranian Ord.	3/16	3/2 + 1/16
36/7½	Do. 8 p.c. 1st Pref.	3/9	36/3* +0/3
37/10½	Do. 9 p.c. 2nd Pref.	36/10½	37/6* +0/3
22/10½	Arex Trinidad (5/- shares)	24/0	24/3 +0/1½
23/6	Attock	24/3	23/3 .....
13/7½	British Borneo Pet. (6/0)	13/3	13/9* +0/3
6/0	British Burmah (8/)	5/3	6/3 .....
8/3	British Controlled	3/0	3/6 +0/1½
7/1½	Do. Pref.	7/0	7/6 +0/1½
4⅜	Burmah	4 1/16	4⅛ + 1/32
28/0	Do. 8 p.c. Pref.	37/6	38/0 .....
5/9	Canadian Eagle Ord.	5/6	6/0 +0/1½
6/9	Do. 7 p.c. 1st Pref (5/3)	11/9	12/3 .....
6/9	Do. 8 p.c. Pref.	7/6	8/6 .....
8/0	Do. 8 p.c. Pref.	3/7½	4/1½ +0/1½
3/9	Fern River (10/)	1 32/32	1 27/32 ...
1 15/16	Lobitos	5/10½	6/4½ +0/3
6/0	Mexican Eagle Ord.	6/3	7/3 .....
6/9	Do. 8 p.c. Pref.	8/3	8/9 .....
6/1½	Do. 7 p.c. 1st Pref (4 pesos)	1/0	1/6 .....
0/6	North Caucasian (20/)	7/10½	8/4½ +0/1½
7/10	Phœnix Oil	3/9	4/3 .....
4/0	Do. 1/- shares	29⅞	29⅞ + ½
28¾	Royal Dutch	4 3/32	4 3/32 + 3/32
4 1/32	Shell Transport	12½	13 .....
1 13/16	Do. 5% p.c. Pref. £10	32/6	33/0 +0/1½
32/9	Do. 7 p.c. Pref	7/10½	8/4½ +0/1½
7/9	Steaua Romana	7/10½	8/4½ +0/1½
8/4½	Tankers Pref.	9/4½	9/10½ +0/1½
9/9	Trinidad Central	4 3/32	4 5/32 + 1/32
4	Trinidad Leasehold	1 13/16	1⅞ + 1/32
2 1/32	V.O.C. Holdings	1 13/16	1⅞ + 1/32
2 1/32	Do. 7 p.c. Pref	1 13/16	1⅞ + 1/32

RUBBERS.

25/1½	Anglo-Dutch	26/9	+1/3
12/3	Anglo-Malay	13 1½	+0/7½
7/11	Bukit Mertajam	3/0	.....
0/10	Bukit Sembawang	0 10½	.....
15/7½	Grand Central	16 4½	+0/4½
1 3/32	Highlands	28 9	+0/4½
12/0	Jugra Land	12 9	+0 9
1⅞	Kuala Lumpur	3/0	+0/6
17/3	Linggi	17/9	+0/3
3/10½	London Asiatic	4 1½	+0/3
22/6	Malacca	23 9	+0/9
29/9	Malayalam	31 3	+1/6
2/9	Merlimau-Pegoh	2/10½	+0/1½
18/0	Orient Trust	18/1½	.....
28/9	Rubber Trust	30 9	+0/9
25/0	Tandjong	19/9	.....
22/6	Tandjong Malim	23 6	+0/9
2 11/16	United Sua Betong	53/1½	+1 10½
8/6	Vallambrosa	8.9	+0/3

Allagar	1/4½	Java Amal	16/3 +0/7½
Anglo-Java(1/)	0/10	Kamunting	2/-
do. 5 p.c. debs.	89½ + 1	Kepong (2/)	3/0 +0/1½
Batu Tiga	25/0 +1/3	Kopitigalla	0/9 .....
Bernam Per'k	1/9	Kinta Kellas	2/1½ .....
Bikam (2/)	1/10½ +0/1½	Kombok	1/10½ .....
Brit. I.G. Trst	75*	Kuala Sel	3/1½ +0/3
Brit. E. Java	1/0 +0/1½	Ledbury	21/3 .....
Broome Sel(2/)	2/6	Manch'n-N.B.	10/10½ +0/3
Buntar	1/4½	N. Hummock	10/0 .....
Castlefield	3/7½ +0/3	P.P.K (C'y'n)	11/3 .....
Central Perak	2/0	Palaling	27/6 +0/4½
Chersonese	2/9 +0/1½	Perak (2/)	2/4½ .....
Cheviot	3/10 +0/3	Rambutan	1/3 .....
Cicely	3/9 +0/1½	Rim Malacca	13½ +0/1½
Djasinga	11/9 +0/3	Sedenak	22/10½ .....
East. Sumatra	2/0	Soember Ajoe	1/6 .....
F.M.S. Plant.	28/7½ +0/7½	Sungei Siput	2/10 .....
Gen. Ceylon	18/1½ +0/7½	Taiping

DUBLIN BUSINESS DONE

FUNDS STEADY TO FIRM. GUINNESS HARDER. RAILS SUPPORTED. IRISH INDUSTRIALS MAINTAINED. COURTAULDS ADVANCE. IMPERIAL TOBACCOS LOWER.

In Funds, 5 p.c. Second National Loan repeated 113 (small), 4 p.c. Conversion Loan cased ¼ at 105⅛, 4½ p.c. Land Bonds repeated 111½ after 111½, ditto (under £200) 111, ditto New 106⅜, and ditto (under £200) 106. 2½ p.c. Consols rose ¼ at 86⅛, 3½ p.c. War Loan ⅜ at 105⅞, ditto Deed 105⅝. Belfast 3½ p.c. 1940 quoted 100⅜, and Dublin 3½ p.c. 1955-80 repeated 91 after 91.

Hibernians eased ⅜ at 96½. Munster and Leinsters repeated 101s. 3d. and Nationals 50s.

Guinness Ord. rose 6d. at 150s. 6d. after 150s., 150s., 150s. 6d., ditto Pref. repeated 15½ (small), and Cairns Pref. lost ¼ at 5.

In Rails, Great Southern Pref. repeated 47, ditto Guar. rose ½ at 84½ (small), ditto Deb. ½ at 86½ after 86, Great Northern Guar. 1 at 71, and ditto Deb. ½ at 80.

Dublin Tram Pref. shed ¼ at 8⅞.

Ranks (Ireland) Pref. repeated 23s. 6d. (small).

Shell Transport Ord. rose 9d. at 81s. 7½d.

Among Industrials, Carroll Pref. repeated 25s. 9d.; Dublin Artisans' Dwellings lost ¼ at 14½ (small); Irish Cinema Ord. repeated 6s. 8½d., Irish Sugar Pref. 23s. 1½d., May Roberts (Ireland) Ord. 31s. 3d., and Prices Tailors (Ireland) Ord. rose 6d. at 20s.

Electrical Musical Industries repeated 27s. 4½d.; Ford Motors cased 6d. at 35s. 7½d., Imperial Tobaccos 9d. at 157s. after 156s. 6d.; Lever 8 p.c. Pref. quoted 33s. 4½d., Leyland Motors Ord. 79s. 6d., J. Lyons Ord. 138s. 3d.; Unilever Ord. rose 3d. at 29s. 3d.; Vickers Ord. repeated 20s. 6d., and Courtaulds Ord. gained 1s. at 59s. after 58s. 6d.

"Other business done" will be found at foot of annexed table.

OFFICIAL QUOTATIONS.

5% Second Nat. Loan (115)	*113	Shell Transport Ord. (80 10½)	81⅞
4% Conversion Loan (105½)	105⅝	Carroll Ord..(25/9)	23/9
4½% Land Bonds (114½)	111½	Dublin Art. Dwlgs. (14½)	*-4½
Do. (under £200) (111)	111	Irish Cinema Ord. (6/8½)	6/8½
Do. New...(106½)	106⅜	Irish Sugar Pref. (25/1½)	23/1½
Do. (under £200) (106)	106	May Roberts (1.) Ord. (31/3)	31/3
2½% Consols.(86⅞)	86⅛	Prices Tailors (I.) Pref. (19/6)	20/-
3½% War Loan (105½)	105½	Sunbeam Wolsey Pref.	22/3a
Do. Deed..(105⅛)	105⅛	B.A.T. Ord.	115/6b 117/-a
Belfast 3½% (1940)	100½	Dunlops	39/3b 40/-a
Dublin 3½% (1955-80) (91)	91	Electric & Musical (27/4½)	27/4½
Bank of Ireland	315a	Ford Ord..(56/1½)	55/7½
Hibernian	(92) 9⅛	Chemical Ord.	36/10½b 37/3a
Munster & Leinster (101⅜)	101/3	Imperial Tobaccos (157/9)	156/6 7/-
National	(50/-) 50/-	Lever 8% Pref. (33/9)	33/4½
Cairnes Pref.	(5½) 5	Leyland Ord.(79/6)	79/6
Distillers Ord.	97/6b 98/3a	Lyons (J.) Ord. (140/-)	138/3
Guinness Ord. (150/-)	150/- 50/- 50/6	Unilever Ord.	(29/-) 29/3
Do. Pref.	(15½) *15½	Do. N.V. Ord.	32/9b 33/9a
G.S. Pref.	(47) 47	Vickers Ord.(20/6)	20/6
Do. Gtd.	(83) *84½	Courtaulds Ord.	(58/-) 58/6 9/-
Do. Deb.	(85½) 86 6½		
G.N. Gtd.	(70) 71		
Do. Deb.	(79½) 80		
Dublin Tram Pref.	(9) 8⅞		
Rolands Ord.	120/b 124/a		
Ranks (Ireland) Pref.	(23/6) *23/6		

Other Business Done.

Home & Colonial Ord..7/3
Internl. Nickel..$46¼ *6
F. Electric Ord....54/-
Packard Motors $7
Stephen's G. Cinema Ord. 5/- 4/10½
Do. Pref. Ord....*19/-
Thomas (Rich.) Ord. 14/7½
United Steel 31/6

* Odd lot, a asked, b bid, c cash.
(Last business done given in parentheses.)

IRISH BANKS' RATE.

Irish Banks' Rate (June 30, 1932) 3 %
Loans on Government Stocks transferred ..... 2½ %
Deposits under £2,000 ..... 1 %
Deposits of £2,000 and over ..... 1½ %
The rates in the foregoing table are subject to variation.

STOCK EXCHANGE SETTLEMENTS.

Contango	Jan. 6	Jan. 20
Ticket	Jan. 7	Jan. 21
Intermediate	Jan. 8	Jan. 22
Account Day	Jan. 9	Jan. 23

IRISH RAILWAYS' YEAR

ALL-ROUND RISE IN RECEIPTS

The contrast between the receipts of the two principal Irish railways in 1933 and 1935 is again very marked. In the case of Great Southern Railways, as will be seen from the annexed figures, the increase in 1935 over 1934 was only £2,000; but 1933 showed a loss of £172,000. Last year we expressed the opinion that the Great Southern might be confidently expected to maintain the improvement then shown.

GREAT NORTHERN

In the case of the Great Northern the increase of 1935 is just about one-third of that of 1934, but both years are a huge improvement on the disastrous drop of 1933.

BELFAST AND COUNTY DOWN

For the first time in the last four years the County Down Railway shows an increase of £878. It is not a striking change, but it is a vast improvement on 1934 and 1933, the decrease in the latter year being no less than £6,437.

The following table shows the increases or decreases of the three companies at the end of 1935, 1934 and 1933:—

	1935. Inc.	1934. Inc. or Dec.	1933. Dec.
	£	£	£
Great Southern.	+151,985	+149,754	−172,208
Great Northern	+ 60,512	+180,821	−371,015
Co. Down	+ 878	989	− 6,437

WEEKLY RETURNS

The returns for the last week of the year are:—

	+ Inc. £	− Dec. £
Great Southern	49,467+	1,020
Great Northern	20,050+	2,462
Co. Down	2,441 −	34
	Total 52 Weeks. + Inc.	
	£	£
Great Southern	3,165,162+	151,985
Great Northern	1,054,900+	60,512
Co. Down	155,465+	878

LIMERICK HOUSING

TO BE A MODEL CITY

FROM OUR CORRESPONDENT.

LIMERICK, Tuesday.

Turning the first sod for a scheme of ninety houses at Limerick to-day, the Mayor (Alderman J. M. Casey) said that the Corporation had on hands a programme for the building of one thousand five hundred houses forthwith. The bigger number of these would be for slum dwellers and the remainder for those who were in a position to pay economic rents. When these schemes were completed, the sites for which were now almost secured, the housing problem in Limerick would be very considerably easier, as a big number of houses for the working classes had already been erected.

Limerick, he said, could now rightly boast of its splendid streets, concreted roads, magnificent lighting system, and ample water supply; while in a short time they would have one of the finest docks in Ireland when the present extension project was completed. It was true that they were lacking in housing to suit the requirements of their ever-growing population, but if from now on the Corporation would lend their energies to the eradication of slumdom the turning of that sod had initiated an extensive housing programme, and no effort would be spared until Limerick was made a model city.

Messrs. P. Molloy and Sons presented the Mayor with a silver spade, suitably engraved.

The ceremony was attended by Alderman D. Burke, T.D.; Alderman J. Reidy, T.D.; Mr. M. J. Keyes, T.D.; other members of the Corporation; and leading citizens.

A reception was held later in Cruise's Hotel.

FOOD AND PRODUCE MARKETS

Manchester—Values ruled firm for best fat Cattle, Lambs easier. Derby—Good supply and fair demand for Cattle and Pigs. Edinburgh—Small supply Irish Stores at late rates. Dublin—Butter disappointing, Eggs cheaper, Fish in demand, small business in Grain. London—Tin steady, Copper dearer, Rubber firm, and Grain cargoes stronger.

CATTLE

CAMBRIDGE.—Beasts 197. Beef: First 36/-, second 33/-, third 30/-. Sheep 462. Mutton: First 11d., second 9d. Pigs 1,512. Pork: Bacons 11/-, cutters 12/6, porkers 14/6. Calves 206. Fat Cattle—A short supply and trade slow. Fat Sheep—Trade steady at late rates. Fat Pigs—An average show; baconers and cutters unchanged; porkers and sows dearer. Store Pigs—A good entry, and late rates maintained. Veal Calves—A good trade at previous quotations. Weaners rather better demand.

DERBY.—Good supply of beasts. Fair demand. Handy heifers 7d. to 7½d., heavy 6½d., young cows 6d., thirds 5d. Small show sheep; quiet trade. Light-weight wethers 10d., heavy 9d., ewes 6d., hoggets 11d. to 1/-; calves, trade indifferent 8d. to 10d. per lb. Good supply of pigs; trade firm. Porkers 15/-, handy baconers 12/6, heavy 12/-, sows 8/6 per score.

EDINBURGH.—Small supply of Irish store cattle and little business done. Black polled bullocks £13 10/- to £16, coloured £14 to £16 10/-, black polled stirks £10 to £12; calves £7 to £8 10/-.

MANCHESTER.—Business practically of normal character. On offer: Beasts 1,193, sheep and lambs 4,156; Irish entries included 246 fat cattle and 7 dairy cows. Best fat cattle sold fairly well, and values ruled firm, but heavy and rough sorts met with slow sale. Lambs very quiet, with prices favouring buyers. In fat cattle, best heifers quoted 7½d., other first-grade heifers and handy-weight bullocks 6¾d. to 7d., strong bullocks 6d. to 6¼d., good fat young cows 4½d., best small lambs 1/-, others 10½d. to 11½d., ewes 6¼d. per lb. Irish cows, suitable for dairy purposes, £17 to £20 per head.

DONNELLY, DUBLIN, LTD.

EXPORT PORK PRICES.

Pigs under 6 stone ... 53/- per cwt., dead-weight.
" " 7 " ... 49/- " "
" " 8 " ... 45/- " "
" " 9 " ... 41/- " "
Sows ... 25/- " "

Bacon Pigs of all weights accepted at schedule prices from dealers recognised by us.—(Advt.)

GRAIN

DUBLIN.—Sales rather quiet, with few anxious buyers around the following prices:—Wheat, 26/6 to 28/- per barrel, according to bushel weight; barley, 15/- to 14/-; white oats, 9/6 to 10/9; and blacks, 8/6 to 9/-.

FLOATING GRAIN CARGOES (BALTIC).—WHEAT—Following the renewal of demand for Australian descriptions and the improvement in overseas cables, a steady tone governed proceedings in the floating and forward cargo section. Canadian grades were obtainable on former terms, but Australian held for 3d. per qr. advance. No. 1 Northern Manitoba Atlantic St. John's shipment, January sellers 34/3, No. 2 ditto 32/7½. West Australian new crop February 31/5; South Australian ditto January, also early February, South Wales ditto January, also early February, 30/9; South Australian sellers early January 31/-. Parcels firmer and sellers showed more reserve. Manitoba sorts ruled 1½d. to 3d. per qr. dearer, and Australian, also French, 3d. No. 1 Northern Manitoba Vancouver January sellers 34/3. No. 2 Manitoba Vancouver January sellers 33/10½, No. 4 Manitoba Vancouver January 31/3, No. 5 ditto 28/9; No. 1 Northern Manitoba Atlantic St. John's January 34/1½, No. 2 ditto 32/7½, No. 3 32/3; South Australian afloat 31/-, Victorian afloat 31/-, New South Wales afloat 31/-, French on sample afloat January-February 25/-, Danubian on sample afloat 25/6 per qr. of 480lb. c.i.f. terms. Sales—No. 4 Manitoba Vancouver January at 31/1½. MAIZE cargoes quiet of sale, but tone steady in absence of selling pressure. Plate afloat, also for shipment up to March, sellers 16/6. Parcels dull, but late rates maintained. Plate afloat to March sellers 16/3 per qr. of 480lb. c.i.f. BARLEY inactive, but Plate qualities 1½d. per qr. firmer, with others unaltered. Parcels of No. 3 Canadian Western Atlantic St. John's January sellers 18/10½. Plate 64-65 kilos January-February 15/6. Russian January 15/6; Persian January, also February, 15/- per qr. of 400lb. c.i.f.; Californian superior quality January-February sellers 26/6. Australian No. 1 Chevalier January-February 23/-. Polish January-February 16/3 per qr. of 448lb. c.i.f. OATS slow at recent levels. Parcels of Plate new crop January-February sellers 14/3, No. 3 Canadian Western Atlantic St. John's January-February 17/3. No. 1 Canadian feed Atlantic St. John's January-February 16/6. No. 2 ditto 15/7½, No. 1 Canadian feed Vancouver January-February 15/9 per qr. of 320lb. c.i.f.

LIVERPOOL.—This market will be closed on New Year's Day. WHEAT—With steady overseas markets and higher Australian prices, forward deliveries of wheat here showed a fair advance at the commencement of operations. A demand to cover and some outside buying caused prices to further improve, and although moderate fluctuations took place, final rates were the best and marked a substantial rise on the day. C.i.f. parcels neglected, nominally 1½d. to 6d. dearer. Western Australian loading sold at 31/10½ per quarter to Manchester. C.i.f. parcels River Plate MAIZE afloat and January sold at 16/1½ per quarter. Wheat on the spot firm and dearer. Maize—Spot parcels quiet and easier at 3/9 per cental for River Plate. FLOUR advanced 6d. straight run now 27/- per 280lb. ex mill. Graded wheat futures opened 4d. to 4½d. per cental dearer, wheat further improved with frequent moderate fluctuations, market finishing firm at 1d. to 1½d. over Monday night. Values:—March 6/4½, May and July 6/4¾ per cental. Sales, 200 loads.

PROVISIONS.

LIVERPOOL.—This market will be closed on New Year's Day. BACON—Continental remains firm owing to limited supplies, a moderate inquiry being experienced for Danish at an occasional premium of 1/- per cwt. for this selection, and official prices others. Danish 82/- to 89/-, Swedish and Dutch 76/- to 81/-, Polish 75/- to 81/- per cwt. Canadian steady at 72/- to 73/- per cwt. for Wiltshires, and Irish scarce at 76/- to 81/- per cwt. HAMS quiet, and prices favour buyers. LARD on the spot partially 1/- lower; American refined now 63/- to 65/-, Argentine 61/- to 63/-, Brazilian 58/- to 60/- per cwt. CHEESE firm; Canadian and New Zealand coloured 1/- dearer at 62/- to 66/- per cwt. BUTTER very sparingly offered, and Colonial raised 1/- to 2/- per cwt.; New Zealand finest 98/- to 102/-, first grade 97/- to 101/-, Australian 96/- to 100/- per cwt. EGGS Free State extra selected dull and lower; Irish extra selected 17/-, mediums 14/6, pullets 11/-, 17/6, selected 17/-, mediums 14/6, pullets 11/-, duck 14/-; Northern specials 20/-, standard 19/-, selected 17/9, duck 16/-; English new laid standard 19/-; Australian—17lb. 14/6, 16lb. 14/-, 15lb. 13/9, 14lb. 13/- per 120.

MANCHESTER — Holiday influences continue to affect business in all departments. BUTTER—Continental makes steady. Colonial in active demand, with prices showing rather sharp advance. Choicest qualities quoted:—Danish 128/- to 131/-, Swedish 123/- to 125/-, Finnish 124/- to 127/-, Dutch 107/- to 108/-, New Zealand 98/- to 101/-, Australian 97/- to 100/-. BACON—Market firm for all cures on light supplies; Irish 76/- to 81/-, English 75/- to 86/-, Danish 85/- to 92/-, Canadian 76/- to 83/-, Dutch 76/- to 85/-, Polish 74/- to 81/-. LARD continues quiet, and on the easy side; English refined 68/6, boxes, ex-works; American 55/6 to 66/6, according to brand. CHEESE—Cheshire unchanged, with buyers only operating to make good depleted stocks. Colonial active and advancing; New Zealand white 58/- to 60/-, coloured 62/- to 64/-, Canadian 60/- to 64/-. EGGS—Steady tone for all descriptions; Irish Free State very scarce and nominal; English selected 20/-, Northern Ireland 17lb. 21/-, 15½lb. 19/- to 20/-, 14lb. 18/-, Danish 14lb. 13/6, 15lb. 13/-, Australian 13/- to 14/6.

DUBLIN FRUIT AND VEGETABLE.—Home-grown arrivals in excess of cautious buying, with values in buyers' favour at:—York 30/- to 54/- large load, small 14/- to 24/-; Savoy, large 35/- to 55/-, small 17/- to 32/-; swedes, feeding 1/- to 1/1 per cwt., table 1/3 to 1/6; mangolds 9d. to 10d., cauliflowers 1/- to 2/6, extra 3/- doz., seconds 2d. to 8d.; beet 1/- to 1/6, leeks 1/6 to 2/-, lettuce 1/- to 2/-, thyme and sage 1/- to 2/-, carrots 1/6 to 2/-, parsnips 1/- to 1/6 doz., 2/6 to 4/- bag; celery 2/6 to 6/- bunch, turnips 6d. to 8d., sprouts 1/9 to 2/6 chip, 4/6 to 5/6 boat; parsley 6d. to 8d. tray, 1/6 to 2/6 bag; artichokes 1/6 to 2/- barrel, and mushrooms tray, apples 8/- to 22/-, imported fruits offering freely. Demands somewhat better, without any material change in values, at:—Apples—U.S.A. Washington and Oregon 15/- to 40/- barrel, 20/- to 26/- case, to 20/- box; oranges—Spanish 10/- to 26/- case, Ravals 20/- to 22/-, Jaffa 22/-, Mandarines 1/- to 2/- box; lemons 35/- to 45/- case, 30/- to 35/- box; grapes—Belgium 1/6 per lb., Muscats 1/9 to 2/- box; grapes—Belgium 1/6 per lb., Muscats 1/9 box; grapes—Belgium 1/6 per lb., Muscats 1/9 to 2/-, Dutch 7/- tray, Almeria 16/- to 20/- barrel; Californian pears 18/- to 24/- box, grapefruit 10/- to 12/- case, pineapples 4/- 6/- each, Canary tomatoes 6/- box, chestnuts 8/- stone, Tunis dates 8/6 to 9/- doz., Spanish onions 9/- to 11/- case, and Dutch 8/6 bag.

J. J. LIGHTFOOT AND SON, M.I.A.A., Auctioneers of all Classes of Fruit, Flowers and Vegetables, MARY'S LANE and GEORGE'S HILL, DUBLIN. (Advt.)

DUBLIN BUTTER AND EGG.—Butter sales slow and disappointing, retailers of Christmas stocks being sufficient to meet consumptive demand up to the present at 145/- to 147/-. No secondary butter on offer. Factory prices asked, and kick against the recent high prices asked, and notwithstanding small supplies, values are easier at:—Extra heavy grade hens, 18/- to 19/6 case lots; ordinary and ungraded, 17/- to 18/-; medium, 16/- to 17/-; and selected ducks, 17/6 per 120.

MANCHESTER MEAT—Home-killed beef sides around 5½d. to 6½d., small choice lambs up to 10½d., others around 10d., ewes around 9d., others around 7d.; pigs, small porkers up to 9d., others around 7d.; forequarters chilled beef hindquarters 5½d. to 5¾d., chilled 23d. to 3½d., frozen ox hindquarters 3½d., cows 2½d.; mutton, wethers 4½d. to 5½d., ewes 3½d. to 4d., lambs 6d. to 7½d.; pigs, Australian and New Zealand 7d. to 7½d.

MANCHESTER GAME and POULTRY—Inclement weather conditions are having a depressing effect on business, and all classes of game and dead poultry meet with quiet demand. Irish and English chickens 11d. to 1/2, fowls 8d., ducklings 1/-, geese 8d., turkeys 1/2 to 1/4. Continental turkeys 10d. to 1/- per lb.; pheasants 7/6, young partridge 4/6, old 1/6 per brace; best trapped rabbits 2/2 per couple, brown hares 5/- each.

DUBLIN POTATO.—Supplies continue light, with demand steady at firm rates. Best table qualities, 4/3 to 4/6 per cwt.

DUBLIN POULTRY.—Market more or less under holiday influence. Business opened with fair supplies, for which buyers showed a cautious attitude, and a clearance difficult to effect at less money; in fact, there was little want for anything except chickens, at 10d. per lb., and rabbits 6d. each.

DUBLIN FISH.—Fair supplies included 55 boxes from one steam trawler, 5 chests lobsters, and a small amount from country and local senders. Demand equal to an early clearance at:—Lobsters, large, 3/- to 3/6; medium, 2/- to 2/6; small, 2/6 to 3/-; soles, 20/- to 25/- per 9 pairs; turbot, 6d. to 7/6 each; brill, 1/- to 2/-; plaice, 30/- to 40/- box; cod, 25/- to 55/-; whiting, 15/- to 40/- ling, 10/- to 12/6; ray, 12/6 to 15/-; pollack, 10/- to 15/-; conger eels, 8/- to 10/-; gurnard, 3/- to 5/-; and white soles, 15/ to 20/-.

BILLINGSGATE FISH.—Soles 10d. to 3s., crabs 3d. to 10d., lobsters 21d. to 3s., dead 10/- to 14d. per lb.; live eels 12/- to 28/-, dead 10/- to 23/- per draught; turbot 7/- to 16/-, plaice 8/- to 10/-, brill 7/- to 9/-, halibut 6/- to 15/-, lemon soles 12/- to 16/-, witches 5/- to 9/-, cod 3/- to 5/6, whiting 3/- to 4/-, hake 10/- to 14/-, skate wings 4/- to 6/- per stone.

PRODUCE.

LONDON.—SUGAR—British makes unaltered. Foreign 96 per cent. raws Moderate business. January to the United Kingdom quoted 5/3 c.i.f. Terminal quiet. May sold 5/4¾, August 5/6¾, December 5/8½ per cwt. COCOA—Market dull and unaltered. SPICE—Pepper quiet. Lampong black January-March quoted 29d. March-May 23 15/16d. Muntok white January-March 43¼d., March-May 41 15/16d. per lb. c.i.f. Cloves quiet, unchanged. Sago Flour January 8/11¼ per cwt. c.i.f. TEA—Market firm and quiet, pending revised quota remaining unchanged up to the 31st March, 1937, is calculated to exercise a stimulating influence, as it was thought in some quarters that conditions admitted of an increase, say, of 2½ per cent.

RUBBER—Moderate business, and market generally firm. Sheet spot and January sold 61gd., February 6 9/16d., March 6⅝d., April-June 6¾d. to 6 11/16d., July-September 6⅞d. to 6 15/16d., October-December 6 15/16d. per lb. HEMP—Manila grades quiet on European account, but full prices rule in local centres in face of sustained buying on the part of the United States of America and Japan. K grade January-March quoted £23 10/- c.i.f. SISAL in slow support, in keeping with the period of the year, but signs are not wanting as to extended buying shortly, inquiries indicate may be termed this way. Meantime quotations nominally unaltered. JUTE—Quietness continued nominally unaltered. JUTE—Quietness continued the salient feature, and prices disclosed a weaker tendency. Firsts December-January sold £19 16/3, January-February sellers £19 18/9, February-January-February sellers £19 18/9, February-March £20 1/3, March-April £20 5/-; Lightnings March £20 1/3, March-April £20 5/-; Lightnings January-February sellers £18 18/9, Hearts £16 15/-, Daisee £18 15/-, Tossa £20 2/6 c.i.f. Calcutta Hessians and Twills remain dull. SHELLAC steady, quiet. T.N. spot 56/- to 60/-, January 56/-, March 57/-, January-February c.i.f. 59/-.

OILS—Linseed firmer. Spot (small lots) sellers 29/3, January 26/9, January-April 27/3, May-August 27/9. Rape quiet. Crude spot 35/6, refined 37/-. Cotton steady. Crude Egyptian spot 26/-, common edible 29/6, deodorised barrels 34/-. Soya Oil maintained. Crude naked spot 31/-. English deodorised barrels 38/-. Cocoanut steady. Ceylon white drums spot 24/-, January 23/7½, February 23/7½. Groundnut firm. English crude naked spot 35/6, deodorised barrels 41/6. Palm quiet. Palm kernel firm. English crude pentine easier. American spot 30/-. Linseed American grade B 11/9, FAQ 12/6, W/W 15/3. OILSEEDS—Linseed market firm, with per cwt. inquiries for La Plata sorts on Continental account. Calcutta to London January-February quoted £12 17/6, January ditto £13 5/-, Plate to Hull January-February £11 2/6, February-March £11 3/9. Rapeseed steadier. Toria to Hull/Continent December-January £13 2/6, to January-February £13 12/6.

Egyptian black to Hull January-February £6 15/-, March £6 16/3, with white sorts nominally 5/- per ton less. Groundnuts in demand and firmer. Coromandel January £14 5/-, February-March £14 3/9, April £14 5/-, May £14 6/3. Sales: January £14 3/9, February also March £14 2/6. Castorseed quiet. Bombay January-February £13 1/3, Calcutta ditto £13 16/3. Soya Beans quiet. Manchurian afloat £7 18/9 to £7 15/- as to position. January £7 5/-, to Continent, ditto London January £7 5/-, ditto Hull £7 6/3 per ton c.i.f. The Baltic Exchange will be closed to-day (New Year's Day).

LIVERPOOL.—New Year Holiday—No reports will be issued to-morrow. CANE SUGAR steady. Sellers basis 96 deg. pol parcels raws January-February shipments c.i.f. to United Kingdom at 5/3¾ per cwt. COCOA—West African spot offerings continue restricted, and holders repeat steady rates. JAPANESE PEAS on spot steady. RICE BRAN—Burmah February-March shipments steady at 78/9 per ton ex ship terms.

OILCAKES — Imported descriptions without change for forward arrival positions, but the February shipments c.i.f. to United Kingdom at 5/3¾ per cwt. COCOA—West African spot offerings continue restricted, and holders repeat steady rates. JAPANESE PEAS on spot steady. RICE BRAN—Burmah February-March shipments steady at 78/9 per ton ex ship terms.

OILCAKES — Imported descriptions without change for forward arrival positions, but the demand slow. Linseed quoted £6 American, £6 5/- River Plate, and £6 6/3 Indian expeller, all c.i.f. terms, January shipments. Egyptian undecorticated cottonseed steady at £3 15/- ex ship terms January. LINSEED dearer at £11 7/6 per ton for River Plate new crop January-February shipments. COTTONSEED without change. Buyers forward shipments white sorts at £4 17/6 per ton ex ship terms. PALM KERNELS firm, and sellers asking £11 17/6 December-January and January-February shipments; buyers 2/6 per ton less.

PALM KERNEL OIL firmly held for £24 10/- per ton crushed and/or extracted crude g.m.q., and £29 10/- per ton now wanted for deodorised naked ex mills Liverpool. GROUNDNUT OIL steadily held for £35 10/- per ton deodorised naked ex mills local made. COPRA OIL—naked ex mills £24 10/- per ton for crushed Crushers asking £24 10/- per ton for crushed crude naked ex mills Liverpool. COCOANUT OIL continues firm, with £23 15/- wanted for white Ceylon and £23 12/6 mill in drums January-April shipments, and Straits January-March held for £23 per ton, all c.i.f. Liverpool. SEED OILS —Cottonseed steady at 30/- common edible, 32/- deodorised net naked, and Soya 31/- deodorised naked. Linseed in sellers' favour at 32/6 raw and 34/- per cwt. boiled on spot in barrels, all ex Mills Liverpool. PALM OIL continues firm, and prices again dearer. Soft oils to Liverpool-January and later shipment held for £21. Business done in soft oils afloat at £21 and £21 2/6, and forward £21 per ton. TALLOW unaltered but quiet, with South American beefs quoted 29/6 to 30/3 and Australian good mixed 29/6 to 30/- per cwt., both forward shipments c.i.f.

MISCELLANEOUS.

DUBLIN HAY AND STRAW.—Hay market well supplied with most arrivals in damp condition. There was a good attendance of buyers in business-like mood for the pick of things at firm prices; but very damp and inferior arrivals dragged somewhat, but a clearance was effected around the following prices:—Best first crop 3/3 to 3/6 per cwt., second and third 2/9 to 3/-; strong old meadow 2/3 to 2/6, choice 2/9, and softer 2/- to 2/2. Straw supplies on the small side, with demand equal to an early sell-up at firmer rates. Wheaten 1/3 to 1/6 per cwt., and oaten 1/6 to 1/10.

LONDON METALS MARKET

TIN STEADY—COPPER DEARER.

The Exchange will be closed from to-day until Thursday. TIN fully steady, but business of a restricted character. Official quotations were 5/- per ton dearer, but forward unaltered. Standard cash quoted £218 to £218 5/-, three months £208 to £208 5/-, settlement price £218. Turnover 200 tons: cash at £217 15/- to £218, three months £208 5/- to £208; English ingots quoted £218, £208 5/- to £208; English ingots quoted £218, East sold £214 16/3 per ton c.i.f. COPPER steady, and a fair amount of trading resulted. On balance cash, also forward, ruled 1/3 per ton higher. Standard cash quoted £35 to £35 2/6, three months £35 5/- to £35 10/-, settlement £35, Sales totalled 1,500 tons: cash £35 1/3, three months £35 10/- to £35 8/9; Electros quoted £39 per ton. LEAD continues in demand and tone firmer; £5/- to £39 15/-; wire bars £39 15/-, best selected £38 to £39 5/-, strong sheets £66 per ton. LEAD continues in demand and tone firmer; 1,400 tons of good soft foreign pig changed hands; December £15 12/6, January £15 15/-, February £15 13/9, March £15 15/-, April £15 15/- to £15 16/3, settlement £15 12/6; English quoted £17 15/- per ton. SPELTER met with quieter support, but values firmer on reserved offers. 400 tons sold: January £14 7/6, March £14 11/3, April £14 11/3 to £14 13/9, settlement £14 12/6 per ton. SILVER idle: cash quoted 24d. to 25d., three months 24⅛d. to 24½d., settlement price 25d. per fine oz. ANTIMONY quiet. English Regulus spot £76 to £78; Chinese Regulus spot £65 to £66, December-January £50 10/-, crude do. £32 to £33 per ton c.i.f.

SECOND SESSION.—Tin quietly steady: 25 tons sold; cash buyers £218 10/-, three months £208 5/-, 17th January sold £217 10/- to £217 5/-, 28th February £211. Copper active and firmer: 750 tons sold; cash sellers £55 5/-, buyers £55 3/9, three months sold £55 10/- to £55 12/6, closing buyers £55 11/3. Lead quiet, 150 tons sold: good soft foreign pig April £15 17/6, Australian sellers £16. Spelter idle, and values nominally unaltered. Silver neglected.

POCKET FULL OF RAILWAY TICKETS

MYSTERY OF MAN FOUND DEAD

A pocket full of railway tickets is likely to lead to the identification of a man found dead, with extensive burns, at the foot of an electricity pylon at Hougham, near Dover, on Sunday.

The Coroner (Mr. Rutley Mowll), opening the inquest at Hougham last night, said that it was believed that the man was John Lynch, but it remained a mystery at present how he came to be in those parts.

Constable Pawley said that in the man's possession was a number of railway privilege tickets, apparently issued at Dublin, one of which was signed "John Lynch." There were also a cheap-day return ticket, issued from Victoria to Dover Priory, on December 28th, one dated December 31st from London to Penzance, and a half available between Dublin and London, dated January 31st, 1936.

The constable added that there were no letters, but money to the amount of £24 19/7, mostly in English currency, but some in Irish.

After being in communication with the police at Dublin they had got in touch with someone at Coventry, who was on the way to Hougham for the purpose of identifying the body.

An engineer of the Central Electricity Board said that their apparatus recorded a fault on Saturday last at 6.12 on a line which carried 18,000 volts. There was an unclimbable device of barbed wire about 8 feet up the pylon.

Medical evidence was given that death was due to electrocution.

The inquest was adjourned till to-day.

The man is believed to be John Lynch (30), railway clerk, of Kilmacthomas, Co. Waterford, employed in the Dublin goods department of the Great Southern Railways.

THE AMERICAN MARKETS

BRIGHT FINISH TO THE YEAR'S TRADING

REUTER'S TELEGRAMS.

NEW YORK, December 31.

The Stock Exchange ended 1935 with a bullish demonstration, in which Oil, Aviation and Specialty issues were particularly prominent. Despite the substantial volume of realising that was apparent, the final list again showed advances touching 2 dollars. Sales totalled 2,440,000 shares.

The gains were extended in the late dealings, and the market closed firm. Advances ranging to 2 dollars were recorded by the Steel and Industrial groups, and a few issues finished even higher.

The weekly figures of electric power output indicated an increase of 11.9 p.c. compared with last year.

Call money remained at ½ p.c., and the outside rate was unaltered at ½ p.c. Prime paper was quoted at ½ to 1 p.c. Open market discount rates were unchanged.

Sterling exchange opened unchanged at 4.95. The rate was steady throughout the day, and closed ¼ higher compared with the previous close at 4.95¼.

Silver was unchanged at 49¾c.

	Tue Steady	Mon Steady
Call Money	4.03	4.03
London Cables	4.95⅛	4.95⅛
London 60 days' sight	4.92⅛	4.92⅛
London Bankers' do.	4.97⅛	4.97⅛
London Com. do.	4.91⅞	4.91⅞
Montreal Cables	4.95⅞	4.96
Paris Cables	6.6⅝	6.61⅛

Eqv. Parity	STOCKS	Closing Bid Tue	Mon
69⅝	Atchison Topeka, Santa Fe	89½	89⅜
93 15/16	Do. Preferred	92⅛	91⅞
17	Baltimore and Ohio	16⅜	15⅞
11 7/16	Canadian Pacific (New Stock)	11¼	10⅞
13⅛	Chicago, Milwaukee & St. Paul	1¼	1⅜
1½	Chicago and Rock Island	12½	13⅜
12 5/16	Erie Shares	1¼	1⅛
17¼	Erie 1st Preferred	20⅜	20
20 11/16	Illinois Central	85	85
8⅝	Lehigh Valley	38⅜	38½
59 16	Louisville and Nashville	21⅛	21⅛
25 16	Missouri Pacific	3⅞	3⅞
26⅜	New York Central & Hudson R	20⅞	20⅞
24 15/16	Norfolk and West. Com.	24⅜	24⅜
27⅛	Northern Pacific Com.	30⅜	30⅞
31 11/16	Pennsylvania Shares	35⅛	35⅛
33¾	Reading Shares	24⅛	24⅛
9 4/16	Southern Pacific	22⅛	22⅛
5 5/16	Southern Railway	10 7/16	10 7/16
2⅝	Union Pacific	2⅛	2⅛
7 8/16	Wabash	1 15/16	1 15/16
136 7/16	American Can (New Stock)	134⅛	134⅛
61¼	American Smelting (New)	60⅜	60⅜
29 11/16	Anaconda Copper	29⅜	29⅜
25⅜	American Radiator	25	25
153⅛	American Tel. and Tel.	153⅛	153⅛
52⅛	Bethlehem Steel Com. Stock	50⅜	50⅜
22 15/16	Brazil Stab. 6½% (New York)	22⅛	22⅛
32 1/16	Consolidated Gas (New York)	31⅛	31¼
38 11/16	General Electric (New Stock)	37⅜	37⅜
57 9/16	General Motors (New)	56⅛	56⅛
47⅛	Inter. Mer. Marine Com. Certs.	4⅜	4⅜
46 1/16	International Nickel	45⅛	45⅝
38 11/16	Montgomery Ward and Co.	38⅛	38⅝
20 6/16	National Lead	20⅜	20⅜
9⅜	North America Company	9⅛	9⅛
12 9/16	Radio Corporation	12⅜	12⅜
48 15/16	Royal Dutch Petroleum	48⅛	47⅝
39 1/16	Shell Transport and

YOU CAN GET PRIME QUALITY
FISH — POULTRY — GAME
AT
'Phone 21643. SAWERS 3 CHATHAM STREET (Off Grafton Street).

The Irish Times.

WEDNESDAY, JANUARY 1, 1936.

FINDLATERS LTD.
PRUNES
PER 4½d. LB. 3 LBS FOR 1/-
Findlater's Corner, Dublin, and Sixteen Branches.

AUCTIONS.

JAMES H. NORTH & CO.'S SALES
AT 110 GRAFTON STREET.

SALE TUESDAY, 21st JANUARY, 1936.

33-34 WESTMORELAND ST. & 22-23 FLEET ST.

Corner Premises, entirely re-built within the last 20 years by Messrs. B. Hyam, who are at present in occupation.

Frontage to Westmoreland street 43 feet, to Fleet street 82 feet. Lift service. Building comprises basement and four storeys over on Westmoreland street front, three storeys on Fleet street front. Situation one of the best in the city. Sprinkler installation. Central heating. Suit any first class business.

33-34 Westmoreland street held for ever, 22-23 Fleet street for 300 years at rents amounting in all to £335 16s. 0d. Clear possession.

D. & T. FITZGERALD, Solicitors, 39 Anglesea street.

ST. KILDA, AVOCA AVENUE, BLACKROCK.

Picturesque detached, non-basement Villa, with diversified front. All in perfect order. Good garage. House built about 40 years. Long lease, subject till 1941 to £10 10s. 0d. per annum, and afterwards to only £7 per annum. Clear possession.

A. O'HAGAN & SONS, Solicitors, 9 Harcourt street.

PRELIMINARY NOTICE.

EXECUTOR'S SALE—MISS EDITH M. HUGHES, Deceased.

CARRICKBRENNAN, MONKSTOWN.

Exceptionally attractive Residence, standing detached in 7 acres 1 rood 20 perches. Held from Lords Longford and De Vesci for 99 years from 1st November, 1926, at the annual rent of £110. Clear possession to purchaser.

Full particulars of this extremely attractive and charmingly situated Residence will appear in future advertisements.

HAYES & SONS, Solicitors, 41-42 Nassau street.

JAMES H. NORTH & CO., AUCTIONEERS,
110 GRAFTON STREET.

PRELIMINARY NOTICE—MORTGAGEES' SALE,
WEDNESDAY, 22nd JANUARY, 'at One o'clock.

TO BE SOLD BY PUBLIC AUCTION, AT THE SALEROOMS, 2 SAINT ANDREW STREET, on above date, on instructions from the Mortgagees, the Dun Laoghaire Borough Corporation.

SEMI-DETACHED, MODERN RESIDENCE.

"ARDEE," ADELAIDE ROAD, GLENAGEARY.

This is an up-to-date, two-storey, semi-detached House, with good family accommodation; gardens, garage, etc. Clear possession will be given the purchaser.

By previous arrangement, a large proportion of the purchase money may remain out on mortgage.

FULL PARTICULARS WILL APPEAR IN FUTURE ADVERTISEMENTS.

Conditions of Sale from E. J. KENNY, Solicitor for the Mortgagees, 24 Eustace street, Dublin.

W. J. HOLDEN & SON, Auctio neers, 2 Saint Andrew St., Dublin.

GRAZING TO LET.

GRAZING LANDS TO LET.

ROWLESTOWN, 100 Acres in two or Three Divisions; RATHBEALE, 62 Acres; KILLOSSORY, 20 Acres; ST. MARGARETS, 66 Acres in Two Divisions; SILLOGUE, 56 Acres; BRACKENSTOWN, 13½ Acres; KILSHANE, 12½ Acres; COULTRY, BALLYMUN, 30 Acres.

CRAIGIE BROS., M.I.A.A.
37 PRUSSIA STREET, DUBLIN.

LEGAL NOTICES.

PRELIMINARY NOTICE TO CREDITORS.
In the Goods of
JEANIE WHITE, late of 6 Golf terrace, Portrush, County Antrim, and of "The Chalet," Dunlavin, County Wicklow, Spinster, Deceased.

All persons having any claims or demands against the Estate of the above Deceased are requested to furnish particulars of same (in writing) forthwith to the undersigned.

CALDWELL and ROBINSON, Solicitors, 11 Castle street, Londonderry.

HOUSES AND LANDS.

JAMES H. NORTH & CO.

MESPIL ROAD—TO BE LET, unfurnished, one of these desirably situated Houses, having large gardens front and rear; open outlook, good rooms. Terms—James H. North and Co., 110 Grafton street.

BOOTERSTOWN—TO BE LET, at £100 per annum, an attractive non-basement semi-detached House, in excellent repair, with garage and pretty garden, two reception rooms, four bedrooms, bathroom, electric light.—James H. North and Co., 110 Grafton street.

FOXROCK—FOR SALE, price £1,500, pretty detached Villa, standing in half an acre, and containing three reception rooms, four bedrooms, bathroom, maid's room.—James H. North and Co., 110 Grafton street.

MONKSTOWN—STANDING DETACHED in 3½ acres, exceptionally attractive Residence, recently decorated, and having tennis court, charming flower garden, fruit garden, gate lodge and offices; easily run; three sittingrooms, four bedrooms, bathroom, maid's room.—James H. North and Co., 110 Grafton street.

JAMES H. NORTH & CO.,
110 GRAFTON STREET.

AUCTIONS.

VACANT POSSESSION TO PURCHASER.

32 ST. KEVIN'S PARK, DARTRY ROAD, DUBLIN.

ATTRACTIVE MODERN PRE-WAR BUILT DOUBLE FRONTED SEMI-DETACHED RESIDENCE situated on this favourite road convenient to trams, churches, etc. Splendidly built and in thorough structural and decorative condition, not requiring one penny outlay. JAMES ADAM and SONS have been instructed to Sell by PUBLIC AUCTION, AT THEIR ESTATE SALEROOMS, 17 MERRION ROW, on MONDAY, 20th JANUARY, AT THE HOUR OF 1 P.M. SHARP (unless previously disposed of by private treaty), this choice family residence.

Accommodation:—Entrance Hall, Drawingroom, Diningroom, with folding doors to study, with conservatory off; 4 family bedrooms (one with h. and c.), dressingroom maid's room, bathroom, separate lavatory; kitchen (ideal boiler), scullery, pantry, larder, etc.; elec. light and gas, all modern grates; outside toolhouse and lavatory, garage and attractive garden.

TENURE—Held under lease for 950 from 1918, subject to £14 per annum. P.L. Valu. £40. For Conditions of Sale and Orders to View, apply to W. O. ARMSTRONG, Solicitor having Carriage of Sale, 20 Wicklow street, Dublin, or to

JAMES ADAM & SONS,
Auctioneers and Valuers, M.I.A.A., F.A.I.,
17 MERRION ROW & 19 STEPHEN'S GREEN.

STORE CATTLE SALE,
AT 50 PRUSSIA STREET, DUBLIN,
TO-MORROW (THURSDAY),
COMMENCING AT 12 O'CLOCK.
GAVIN LOW, LTD., M.I.A.A.

THOS. DOCKRELL, SONS & CO., Ltd.
AUCTIONEERS and VALUERS, M.I.A.A.

AUCTIONS CONDUCTED, HOUSES, FURNITURE, LANDS, FARMS, ETC. VALUATIONS MADE FOR PROBATE, FAMILY DIVISION, LOANS; REPORTS PREPARED IN RESPECT OF LANDLORD AND TENANT ACT, 1931, AND RENT RESTRICTIONS ACT BY EXPERIENCED VALUERS. HOUSES AND LANDS SOLD BY PRIVATE TREATY AND LETTINGS CARRIED OUT. ESTATES MANAGED AND RENTS COLLECTED. INVENTORIES CAREFULLY MADE AND CHECKED.

OUR NEW YEAR'S LIST COMPRISES:

ATTRACTIVE PROPERTIES FOR SALE AND LETTING, AND PROPOSITIONS FOR INVESTORS.

£1,750 — Herbert Park— SEMI-DETACHED NON-BASEMENT HOUSE, 2 reception, 5 bedrooms, 2 toxrooms, hot and cold bath; garden front and rear. In excellent condition. Seen by appointment.

£875 to £950—Sandymount —SEMI-DETACHED NON-BASEMENT HOUSES, 2 reception, 3 and 4 bedrooms, hot and cold bath; good garden, garage, electric light; decorated throughout. Remission of rates.

£3,000 — Clonskeagh — DETACHED RESIDENCE, 3 reception, billiard room, 6 bedrooms, maid's room, tiled kitchen, 2 baths; garden, garage; tennis court; central heating, electric light; hot and cold water in all bedrooms. Seen by appointment.

£2,100 — Sydney Parade Avenue— SOUNDLY-BUILT, ATTRACTIVE, SEMI-DETACHED, NON-BASEMENT HOUSE, 3 reception, 4 bedrooms, cloakroom, dressing-room, hot and cold bath; garden, garage; electric light and gas.

£1,650 — Dartry Road— SEMI-DETACHED, BRICK-BUILT, NON-BASEMENT HOUSE, with spacious rooms; 3 reception, 5 bedrooms, maid's room, kitchen, bathroom, electric light; garden front and rear.

£1,150 — Palmerston Park Vicinity— COMPACT HOUSE; 3 reception, 6 bedrooms, 2 baths, hot and cold; garden front and side; space for garage.

£2,300 — Tem pleogue — DETACHED RESIDENCE, standing on 3½ Acres; 2 reception, 5 bedrooms, kitchen, hot and cold bath; garden. Free of rent for ever, with profits from lettings amounting to £82 per annum.

£900 — Dundrum — A VERY SOUNDLY-BUILT HOUSE; 2 reception, 4 bedrooms, etc.; garden front and rear; garage; electric light and gas. Remission of rates; newly decorated. Or will be Let at £95 per annum.

£1,250—Brighton Road— One of these ATTRACTIVE, MODERN HOUSES; 2 reception, 4 bedrooms, maid's room, hot and cold bath; garden; space for garage; electric light.

£1,050—Terenure — MODERN NON-BASEMENT HOUSE, with good garden and garage; 2 reception, 5 bedrooms, hot and cold bath; electric light and gas.

£2,750—Palmerston Park— FREE OF RENT FOR EVER—SEMI-DETACHED—3 large reception, 5 bedrooms, 2 maids' rooms, hot and cold bath; good garden, large garage; electric light and gas; hot and cold water in 3 bedrooms; tennis court; panelled drawing and diningroom.

£1,500 — Terenure — SEMI-DETACHED, NON-BASEMENT; 3 reception, 4 bedrooms, hot and cold bath; good garden; garage; electric light and gas.

£850—Bray — AN ATTRACTIVE DETACHED, NON-BASEMENT HOUSE, with good garden, 2 garages; electric light and gas; 3 reception, 4 bedrooms, maid's room, hot and cold bath. Seen by appointment.

£900 or Offer—Cabra Main Navan Road— A VERY SOUNDLY BUILT, NEAT BUNGALOW RESIDENCE, in a high and healthy position; 2 reception, 3 bedrooms, bathroom; large garden; space for garage; electric light. Remission of rates.

£950 each—Cabra — EXCEPTIONAL VALUE — 2 Well-Constructed, MODERN HOUSES, with 2 reception, 5 bedrooms, bay windows, kitchen and bathroom; good garden front and rear; Papered and painted complete. No legal charges; terms arranged.

£1,700—Pembroke District —SPACIOUS 10-ROOMED HOUSE; bath, hot and cold; electric light, garden and garage. Seen on Order to View.

£2,700—Donnybrook District— DETACHED RESIDENCE, standing on 13¼ acres, to be Sold as a Poultry Farm, going concern.

£1,025—Marlboro' Road— COMPACT HOUSE, 2 reception, 4 bedrooms, hot and cold bath, electric light, power and gas; good garden, space for garage; newly decorated throughout. Or to Let at £85 and rates.

£1,200—Sandymount Ave. —SEMI-DETACHED; 3 reception, 4 bedrooms, dressingroom, hot and cold bath, electric light and gas; garden, space for garage.

£1,150—Waterloo Road— VERY COMPACT, SOUNDLY-BUILT HOUSE in excellent condition; 2 reception, breakfast-room, 4 bedrooms, boxroom and maid's room, 2 baths; good garden, garage, electric light throughout. Already constructed into two ideal Flats.

£1,500 — Temple Road— MODERN SEMI-DETACHED NON-BASEMENT; 2 reception, 5 bedrooms, maid's room, hot and cold bath; electric light throughout; garage. Soundly built and worth inspection.

£550 — Tem pleogue — DETACHED MODERN HOUSE; 2 reception, 2 bedrooms, kitchen, hot and cold bath; electric light and gas; garden front and rear.

£1,600 — Rathgar — WELL-BUILT, SEMI-DETACHED NON-BASEMENT HOUSE; 2 reception, 5 bedrooms, hot and cold bath, electric light, garage. Two-thirds remission of rates for 7 years. Seen on Order to View.

£825 — Kenilworth Park District— MODERN HOUSE; 2 reception, 3 bedrooms, hot and cold bath, electric light, garden, greenhouse.

£2,000 — Orwell Park— SEMI-DETACHED NON-BASEMENT; 2 reception, 5 bedrooms, maid's room, hot and cold bath; electric light and gas.

£1,900—Palmerston Gardens —DETACHED NON-BASEMENT 2-STOREY HOUSE; 3 reception, 4 bedrooms, maid's room, hot and cold bath; garden, garage; electric light and gas. Seen by appointment.

£550 — Rathmines — COMPACT HOUSE; 2 reception, 3 bedrooms, kitchen, hot and cold bath; garden, electric light and gas.

£925 — Blackrock — SEMI-DETACHED PRE-WAR NON-BASEMENT HOUSE; 2 reception, 4 bedrooms, tiled kitchen, hot and cold bath, separate lavatory; large garden front and rear, side entrance; within 5 minutes' walk of rail, 'bus, trams and churches.

£2,250—Dalkey— SPACIOUS DETACHED HOUSE, standing on 1 acre; 3 reception, 5 bedrooms, maid's room, hot and cold bath; greenhouse, tennis court, electric light and gas; entire house recently decorated. Overlooking Dublin Bay.

£980—Gracepark Road— AN EXCEPTIONALLY WELL-BUILT HOUSE, brick throughout, with 2 reception, breakfast-room, 3 bedrooms, bath (hot and cold), electric light and gas; garage and very neat garden. Another room could easily be built if required. Selling at a very cheap figure.

Offers Invited—Co. Dublin— DETACHED COTTAGE RESIDENCE, with large plot at rear, 10 apartments, and 3 smaller Cottages, let at rents bringing in £28 12 6 per annum. Held for 45 years, subject to £16 per annum.

HOUSES TO RENT.

£85 per annum and Rates—Glenageary Road — NON-BASEMENT; 3 reception, 5 bedrooms, hot and cold bath; space for garage; good garden.

£96 per annum inclusive—Dollymount— 2 RECEPTION, 4 bedrooms, hot and cold bath, garage, electric light and gas; heating plugs in all rooms.

£110 per annum and Rates—Rathgar — VERY FINE SEMI-DETACHED NON-BASEMENT HOUSE; 3 reception, 5 bedrooms, maid's room, hot and cold bath, garden; space for garage; electric light and gas.

£100 per annum inclusive—Milltown— SEMI-DETACHED HOUSE; 2 reception, breakfast room, 3 bedrooms, maid's room, hot and cold bath; garden, garage, telephone. Adjoining Milltown Railway Station.

£104 per annum and Rates—Old Cabra Road— AN EXCEPTIONALLY WELL-BUILT HOUSE, brick throughout; semi-detached, non-basement; on 'bus route; 2 reception, 4 bedrooms, hot and cold bath; large garden front and rear; space for garage; electric light and power.

£100 per annum and Rates—Cowper Gardens — MODERN HOUSE, 2 reception, 4 bedrooms, 2 box rooms, hot and cold bath, garden, garage, telephone, electric light and gas.

£108 per annum inclusive—Rathmines — SEMI-DETACHED NON-BASEMENT HOUSE; 3 reception, 3 bedrooms, maid's room, hot and cold bath; electric light and gas, newly decorated, garage.

INVESTMENTS.

£1,800 — South City — SHOP AND HOUSE, showing an estimated net profit of £160 per annum; long lease, subject to £35 per annum.

£900 — North City — TENEMENT INVESTMENTS; estimated net profit, £113 per annum.

£1,650—Fee-Farm Rent of £98 15s. 0d., ARISING OUT OF MODERN PROPERTY, SOUTH SUBURB; 10 collections.

£1,700—Fee-Farm Ground Rent of £90 8s. 6d., IN ONE COLLECTION, arising out of 13 modern Dwelling Houses and 2 Shops and Dwelling. Total P.L.V., £275.

£900—Ground Rent of £50 per annum, IN 5 COLLECTIONS OF £10 EACH, arising out of modern property in Terenure.

Profit Rent of £115 per annum. ARISING OUT OF HOUSE LET IN FLATS, South City. What offers?

WE SHALL BE PLEASED TO MAKE ARRANGEMENTS FOR THE INSPECTION OF ANY OF THE ABOVE PROPERTIES.

THOS. DOCKRELL, Sons & Co., Ltd.
AUCTIONEERS and VALUERS, M.I.A.A.
SOUTH GREAT GEORGE'S STREET, DUBLIN.

HOLMES' WINTER SALE
Commences To-day
Genuine Reductions in All Depts.
69/71 Sth. Gt. George's St.

SCHOOLS & COLLEGES.

ST. ANDREW'S COLLEGE
DUBLIN,
BOARDING AND DAY SCHOOL FOR BOYS.
Preparatory Department for Boys from 6 to 10.
Boys prepared for Universities, Banks, etc.
NEXT TERM WILL BEGIN ON
9th JANUARY, AT 10 a.m.
The Headmaster will be present on and after 7th January, between 10 and 1, to interview parents and enrol pupils, and at other times by appointment.
For Prospectus and full particulars apply to the Headmaster,
R. M. SCOTT, M.A., LL.B.,
21 St. Stephen's Green.

RATHGAR BOYS' PREPARATORY SCHOOL
(FOR ST. ANDREW'S COLLEGE).
Playing Field at Bushy Park Road, Rathgar.
Pupils received from Five Years of Age.
NEXT TERM WILL BEGIN JANUARY 9th, AT 10 A.M.
The Head Mistress will be present on and after 7th January, between 10 and 1, to interview parents and enrol pupils, and at other times by appointment.
For Prospectus and full particulars apply to the Head Mistress,
Miss C. E. SEMPLE, 47 Rathgar road.

THE HIGH SCHOOL, DUBLIN.
Chairman of Governors—
W. E. THRIFT, Esq., Vice-Provost, Trinity College.
The School consists of the following Departments:
(a) Senior University, (b) Senior Commercial,
(c) Intermediate, (d) Junior and Juvenile.
Pupils are received from the age of 6 years.
Special Reduced Terms for boys under 8.
All boys go through a course of (a) Physical Training, (b) Woodwork, (c) Singing (if suitable).
Dinners and Light Luncheons available. New Gymnasium. Playing Fields at Belgrave Square and Chalgrove Park. Owing to increasing numbers the staff and number of classes have been increased in recent years.
The Highest Examination Results have been obtained, and a large number of Business Appointments secured during the past year.
SCHOOL WILL RE-OPEN
On TUESDAY, 14th JANUARY.
New pupils will be enrolled on and after 13th January.
Illustrated Prospectus and List of Distinctions on application.
JOHN BENNETT, M.A. (Headmaster)
(Ex-Sch., Sen.Mod., Univ. Stud.).

MOUNTJOY SCHOOL, DUBLIN.
INCORPORATED SOCIETY'S COLLEGIATE SCHOOL.
EASTER TERM BEGINS TUESDAY, JANUARY 14th.
Boarders return and new pupils received on the previous day.
Prospectus and List of Successes from the Headmaster, Rev. WILLIAM ANDERSON, M.A., etc., T.C.D.

MOUNT MERRION JUNIOR SCHOOL AND KINDERGARTEN,
20 GREENFIELD ROAD,
MOUNT MERRION PARK.
Day School for Girls and Small Boys. Up-to-date methods, individual attention, small classes, sunny classrooms.
RE-OPENING FOR EASTER TERM, THURSDAY, 9th JANUARY, 1936.
Principals at home in mornings from MONDAY, 6th JANUARY.
Miss E. J. PEET, H.C.N.E.U.
Miss D. L. M. BASKIN, H.C.N.E.U.

PARK HOUSE SCHOOL
FOR JUNIOR BOYS AND JUNIOR AND SENIOR GIRLS
74 MOREHAMPTON ROAD, DUBLIN.
SCHOOL RE-OPENS WEDNESDAY, January 15th.
Fully equipped Kindergarten and Upper School.
Particulars on application to the Headmistress,
Miss M. R. FAYLE, H.N.E.U.

NEWTOWN SCHOOL, WATERFORD.
RE-OPENING JANUARY 14th.
Prospectus from THE HEADMASTER.

ST. PATRICK'S CATHEDRAL CHOIR.
ENTRANCE EXAMINATION AND VOICE TRIALS,
TUESDAY, JANUARY 14th, 1936, AT 10.30 A.M.
CHOIRMASTER—G. H. P. HEWSON, Mus. Doc.
Boys who wish to enter the Choir should be between the ages of 8 and 10.
FULL SECONDARY EDUCATION AT LOW FEES IN CATHEDRAL GRAMMAR SCHOOL.
Special privileges for Choristers:—12 valuable Choir Scholarships, Winstanley Scholarship. The boys in the Cathedral Choir who sing in Trinity College Chapel receive additional payments, and, if they subsequently enter Trinity College, are entitled to valuable privileges during their course.
Candidates should apply to
REV. HENRY SAVAGE, M.A., Succentor.

ST. PATRICK'S CATHEDRAL GRAMMAR SCHOOL.
OPEN TO NON-CHORISTERS.
SCHOOL RE-OPENS TUESDAY, 14th JANUARY.
Full Secondary education at low fees.
Boys prepared for Department's Certificate Examinations, Universities, Commercial Posts.
SPECIAL PREPARATORY DEPARTMENT FOR YOUNG BOYS.
Full Particulars from:
H. V. KEEGAN, B.A., LL.B., H.Dip.Ed.,
HEADMASTER.

EARLSFORT HOUSE SCHOOL,
63 ADELAIDE ROAD, DUBLIN.
RE-OPENS FRIDAY, JANUARY 17th.
For Prospectus, etc., apply to the Headmaster,
W. ERNEST EXSHAW, M.A., T.C.D., and B.A., London (Hons. Classics).

RATHGAR JUNIOR SCHOOL AND KINDERGARTEN,
62 AND 63 GROSVENOR ROAD, RATHMINES, DUBLIN.
The School is under the management of members of the Society of Friends.
SCHOOL RE-OPENS ON THURSDAY, JANUARY 9th.
For further particulars apply—
Miss M. I. DOUGLAS, T.C., N.F.U.

MORGAN'S SCHOOL, CASTLEKNOCK.
Ideal situation, about five miles from the centre of Dublin. Large dormitories and class-rooms. Small classes, with individual attention. Over nine acres of playing fields, with new pavilion. New play-room and gymnasium. Inspection invited. Moderate and inclusive fees. Boarders RETURN TUESDAY, JANUARY 14th, 1936.
W. W. COMMISKEY, M.A., Headmaster.

SANDFORD PARK SCHOOL, RANELAGH, DUBLIN.
SCHOOL RE-OPENS THURSDAY, JANUARY 16th.
For Prospectus apply to A. D. CORDNER, Headmaster.

AVOCA SCHOOL, BLACKROCK.
BOARDING AND DAY SCHOOL FOR BOYS.
PREPARATORY DEPARTMENT FOR BOYS AND GIRLS.
SCHOOL RE-OPENS 10 a.m. JANUARY 9th.
Interviews from January 2nd, 10—1 p.m.
C. B. PARKER, B.A., B.A.I., H.Dip.Ed. (Hons.) Headmaster,
Tel.—Blackrock 336.

BELLEVUE SCHOOL, SUTTON, CO. DUBLIN.
DAY SCHOOL FOR GIRLS and SMALL BOYS.
Home School for a limited number of Boarders.
Beautifully situated beside the sea. Large airy classrooms and dormitories. Fully qualified Staff. Small classes. Individual attention.
SCHOOL RE-OPENS MONDAY, 13th JANUARY, 1936.
Mrs. WATSON, B.A., Principal.

35 BRIGHTON SQUARE,
PREPARATORY SCHOOL FOR GIRLS AND BOYS. RE-OPENS JANUARY 8th.
All Preparation done at Afternoon School.
Miss HAYNES, B.A., R.U.I., Diploma in Education, T.C.D.

EVENTS IN IRELAND are fully summarised in the "WEEKLY IRISH TIMES," with Illustrations. Price Twopence.

TO-DAY
NEW YEAR'S DAY
MARKS THE BEGINNING OF
McBIRNEY'S WINTER SALE
DOORS OPEN AT 10 O'C. A.M.
DRASTIC CUTTING DOWN OF PRICES IN ALL SECTIONS
McBIRNEY & CO. O'CONNELL BRIDGE, DUBLIN

SHIPPING.

INDIA AND CEYLON
BY ELLERMAN'S
CITY & HALL LINES.
COMMODIOUS, UP-TO-DATE STEAMERS.
REGULAR MONTHLY SERVICE
TO BOMBAY THROUGHOUT THE YEAR WITH ADDITIONAL SEASONAL SAILINGS.

	L'pool	M's'lls.	Destination
City of Cairo	Jan. 23	—	Colombo & Calcutta
City of Venice	Jan. 23	Jan. 30	Bombay & Karachi
City of Simla	Feb. 12	—	Bombay & Karachi

SOUTH AFRICA.
By ELLERMAN & BUCKNALL LINE.

City of Nagpur	Jan. 11	London	C. Town, P. Elizabeth, E. London, Durban, Natal, L. Marques
City of Paris	Feb. 8	via	
City of Exeter	Mar. 7	Madeira	

LONDON: 104 6 Leadenhall St., E.C.3. Tel. Ave. 9340
LIVERPOOL: Tower Building. Cent. 3840
GLASGOW: 75 Bothwell Street. Cent. 9222.
Sailings subject to alteration without notice.

BIBBY LINE
FIRST CLASS ONLY.
FAST TWIN SCREW MAIL AND PASSENGER OIL-DRIVEN VESSELS, SAILING FORTNIGHTLY
Gibraltar, Marseilles, Egypt, Palestine, Port Sudan, Cochin (SOUTHERN INDIA), Ceylon, Burma, and Straits Settlements.
BIBBY BROS. and CO., Martins Bank Building, Water Street, Liverpool; 22 Pall Mall, London, S.W.1.

ROYAL MAIL & PACIFIC LINES TO SOUTH AMERICA.
PASSENGER AND FREIGHT SERVICES TO BRAZIL, URUGUAY, and ARGENTINA.
From Southampton, London, and Liverpool.
Tours to Spain, Portugal, Madeira; and Canary Is.
FROM LIVERPOOL TO FRANCE, SPAIN, BERMUDA, HAVANA, PERU, BAHAMAS, PANAMA, CHILE.
TOURS TO BERMUDA & BAHAMAS, inclusive of HOTEL.
ROYAL MAIL LINES LTD.
THE PACIFIC STEAM NAVIGATION COMPANY.
London—Royal Mail House, Leadenhall st., E.C. 3.
Liverpool—Goree, water st. (3).
Dublin—Hewett's Travel Agency, D'Olier st.; British and Irish Steam Packet Co., Ltd., 16 Westmoreland st.; Thomas Cook and Son, Ltd., 118 Grafton st.; or Local Agents.

COALS.

WALLACE BROS., LTD.
PRESENT CITY PRICES.
Per Ton

BEST ORRELL	53/-
BEST WIGAN	50/-
BEST NUTS	48/-
BEST KITCHEN	46/-

LESS 2/- PER TON FOR CASH WITH ORDER.

Small extra charges on quantities of less than one ton.
All coals screened and free from slack.
BEST HAND-WON TURF ..... 1/3 per Sack.
BEST MACHINE-WON TURF.. 1/6 " "
DELIVERED FREE WITH COAL.
23 WESTMORELAND STREET.
STEAM COALS, COKE, STOVE ANTHRACITE.
Telephone 21049, Dublin.

HOTELS AND HOLIDAY RESORTS.

FOUR COURTS HOTEL,
INNS QUAY, DUBLIN.
100 BEDROOMS, with Hot and Cold Water.
BED AND BREAKFAST, 7/6
LOUNGES. RESTAURANT.
ELECTRIC ELEVATOR. FREE GARAGE.
MOTOR CARS FOR HIRE.
'Phones—23021-2. Manager—22955.
Wires—"Excel, Dublin." H. G. KILBEY, Managing Director.

MORAN'S HOTEL, TALBOT STREET, DUBLIN.
BED, BREAKFAST and BATH 7/6
HOT AND COLD RUNNING WATER IN BEDROOMS.
FULLY LICENSED.
Wires: "Moran's Hotel, Dublin." F. A. MORAN, Proprietor.

SALTHILL HOTEL, MONKSTOWN,
NOW QUOTING SPECIAL WINTER RATES.
MEALS INTERCHANGEABLE WITH THE
ROYAL HIBERNIAN HOTEL, DUBLIN.

THE
HOTEL MacDERMOTT,
HARCOURT STREET.
Comfortable, Moderate, Excellent Catering.
H. and c. running water in bedrooms.
Large Rooms available for Wedding Receptions or similar functions.
Free Garage. Night Porter. Tel.—52013.

PHONE 77.
AVENUE HOTEL,
DUN LAOGHAIRE (KINGSTOWN).
SPECIAL TERMS FOR FAMILY PARTIES.
All Meals Open to Non-Residents.

BELFAST.
ROBINSON'S TEMPERANCE HOTEL, DONEGALL STREET.
H. and C. Running Water in all Bedrooms.
Bed and Breakfast, 7/6 'Phone—2141.

HOWARD HOTEL, NORFOLK ST., STRAND.
LONDON Right up-to-date in every respect. Every room has either private bathroom or running water, central heating and telephone. From 10/6 incl. breakfast. Wire: "Howdotel, London." Tel.: Temple Bar 4400.

LONDON—DEAN HOTEL, Oxford st., W. Centre Shops, Theatres; Room, bft., bath, attendance, Single room fr. 8/6, Double fr. 16/-; h. and c. water all rooms. 'Grams: "Teideanho Rath," London.

BELGRAVIA HOUSE PRIVATE HOTEL,
ULSTERVILLE AVENUE, BELFAST.
CENTRAL. GOOD CATERING. GARAGES.
Miss F. M. Fitzpatrick. 'Phone Belfast 6309.

ROSS'S HOTEL, LTD.,
DUN LAOGHAIRE, CO. DUBLIN.
AN IDEAL WINTER RESIDENCE.
PERFECT CUISINE. MODERN COMFORT.
MODERATE RATES
'Phone: 195 and 196. Tel.: Rossotel, Dun Laoghaire.

DUN LAOGHAIRE (KINGSTOWN). PIER HOTEL,
BEAUTIFULLY SITUATED, FACING PIER.
Gas Fires in Bedrooms. Meals open to Non-Residents.
'Phone—Kingstown 113.

LOANS THROUGH THE POST.
PRIVATE CASH ADVANCES POSTED DAILY.
Without Interview, and without Security, in Sums of £20, £30, £50 to £100 upwards, to any part of Ireland on most Reasonable Terms.
NATIONAL FINANCE CO., LIMITED,
83 MIDDLE ABBEY STREET, DUBLIN.
'Phone 43780. Telegrams: 43780 Dublin.

ST. PATRICK'S HOSPITAL,
JAMES'S STREET, DUBLIN
(FOR NERVOUS AND MENTAL DISEASES).
This Private Mental Hospital is adapted for the Curative Treatment of all forms of Nervous and Mental Affections.
Situated on the Western outskirts of Dublin, in extensive grounds.
Many Patients enter as Voluntary Boarders for periods of Treatment.
Resident Medical Staff. Fully-qualified Nurses Terms Moderate.
An annexe, recently built, has been equipped to provide Lental, Electro Therapeutical and Ultra Violet Ray Treatment, etc.
For particulars and terms apply to
RESIDENT MEDICAL SUPERINTENDENT.
'Phone—Dublin, 21095-21096.

"MY LADY MELODY,"
NEW YEAR NEW SERIAL
IN TO-DAY'S
"WEEKLY IRISH TIMES."

BOARDING AND HOTELS.

AT Grosvenor Hotel, Dun Laoghaire 'phone, 2841. On sea front, opposite baths; moderate winter terms; good table; very comfortable. 12 X

BANGOR, Co. Down—Royal Hotel, Esplanade; modern, very comfortable, moderate. 8 X

DUN Laoghaire, Kingstown, County Dublin—Grehame House, Private Hotel, adjoining Marine Hotel; excellent table; moderate terms. 'Phone 220

APARTMENTS WANTED CONTINUED FROM PAGE 15.

LADY, capable, requires comfortable Home, where she would be of assistance; terms could be arranged.—B 1925, this office. 30 C

PROFESSIONAL gentleman requires Partial Board with nice family immediately.—C 48, this office.

TWO students desire Board Residence, share bedroom; state terms.—B 1937, this office. 30 E

UNFURNISHED Flat wanted in modern house, Ballsbridge district; tenants two ladies; the flat, which should be on the hall floor, to contain one sittingroom, two bedrooms, with accommodation for a maid, and a bathroom; rent about £75, highly desirable tenants. Replies to be addressed to James H. North and Co., 110 Grafton street. 31 E

WANTED, by lady and little boy (8), Unfurnished Flat; two rooms, bathroom, etc., kitchenette; moderate.—B 1923, this office. 30 C

WANTED, in Merrion square, Stephen's Green or immediate vicinity, for three months, well Furnished Flat, containing at least four rooms, kitchenette, etc.; hall or first floor only.—C 39, this office.

YOUNG business gentleman (Scotch) requires Bedroom and Sittingroom, with full board.—B 1984, this office.

NURSING HOMES AND INSTITUTIONS

MRS. O'Doherty, R.G.N., widow of the late Dr. Edmund O'Doherty, has opened a Private Nursing Home at 23 Corrig avenue, Dun Laoghaire. Invalids and chronic patients also accepted. 'Phone 927. 27 C

SEASIDE AND COUNTRY.

HOUSES TO LET AND WANTED.

BLACKROCK, Foxrock, Dalkey—Well Furnished House wanted; at least four bedrooms, small garden, telephone, garage (two small cars); from February to November, with further option.—B 1935, this office.

BOOTERSTOWN — House to Let, modern, semi-detached; four bed, garage, good-sized garden; short lease.—C 36, this office. 31 F

BALLYBRACK—To Let, detached Residence on 2 acres, electricity, garage, etc., rent £140, free.—Garvey and Good, Lincoln place. 31 F

COTTAGE, in the West of Ireland to Let Unfurnished; land if required; fishing and hunting convenient; lovely country place, on Boyle River at Knockvicar, Co. Roscommon.—Peyton, Hermitage, Longford. 29 D

DALKEY—To Let, small, detached House, beautifully situated; every convenience.—B 1868, this office. 28 X

FOXROCK—Springfield Lodge to Let; gas, electric, water; 'bus route.—Mrs. Clare, Corneleourt.

LET or Sell, 10 Brefini terrace, Sandycove; all accommodation. Apply 23 Annaler street. 31 X

MONKSTOWN—Unfurnished, non-basement, semi-detached House, all modern conveniences. Apply Dixon, Solicitor, 15 Parnell square. 31 F

MALAHIDE—To Let, modern House, 6 apartments, furnished or unfurnished; garden.—B 1993, this office.

BOYERS' WINTER SALE
Commences To-morrow, Thursday, 2nd Jan.
20/22 Nth. Earl St.

SEASIDE AND COUNTRY.

HOUSES TO LET AND WANTED.

BLACKROCK, Foxrock, Dalkey—Well Furnished House wanted; at least four bedrooms, small garden, telephone, garage (two small cars); from February to November, with further option.—B 1935, this office.

BOOTERSTOWN — House to Let, modern, semi-detached; four bed, garage, good-sized garden; short lease.—C 36, this office. 31 F

BALLYBRACK—To Let, detached Residence on 2 acres, electricity, garage, etc., rent £140, free.—Garvey and Good, Lincoln place. 31 F

COTTAGE, in the West of Ireland to Let Unfurnished; land if required; fishing and hunting convenient; lovely country place, on Boyle River at Knockvicar, Co. Roscommon.—Peyton, Hermitage, Longford. 29 D

DALKEY—To Let, small, detached House, beautifully situated; every convenience.—B 1868, this office. 28 X

FOXROCK—Springfield Lodge to Let; gas, electric, water; 'bus route.—Mrs. Clare, Corneleourt.

LET or Sell, 10 Brefini terrace, Sandycove; all accommodation. Apply 23 Annaler street. 31 X

MONKSTOWN—Unfurnished, non-basement, semi-detached House, all modern conveniences. Apply Dixon, Solicitor, 15 Parnell square. 31 F

MALAHIDE—To Let, modern House, 6 apartments, furnished or unfurnished; garden.—B 1993, this office.

NORTH OF IRELAND.

COUNTIES Antrim or Donegal—Wanted from April or May by lady and gentleman, a small Furnished country House, on or very near the coast; if in Antrim preferably near Cushendun; might be taken for 12 months; Southern aspect and proximity to some rough shooting desirable; rent must be moderate. James H. North and Co., Agents, 110 Grafton street. 31 E

MISCELLANEOUS.

AT Sharpley's, Baby Linen Specialists—Ladies invited to write for Catalogue Baby Linen, Accouchement, Nursery Requisites.—Nassau street, Lower Camden street. 31 F

AT Really Low Prices—Pictures and Photographs Artistically Framed.—